

OKLAHOMA STATE UNIVERSITY

# *STUDENT PROFILE*

FALL SEMESTER 2001



*Prepared by the  
Office of Planning, Budget, and Institutional Research*

*Stillwater, Oklahoma*





## TABLE OF CONTENTS

### PRESENT STUDENT BODY Fall 2001

OSU Student Enrollment .....	1
Location of Total OSU Student Enrollment .....	1
Composition of Student Body .....	2
Student Enrollment Statistics .....	3
Enrollment by College, Level, and Full-Time/Part-Time Status .....	4
Enrollment by Location, Level, and Full-Time/Part-Time Status .....	4
Enrollment by Type of Admission .....	5
New Students on Campus by College and Type of Admission .....	6
Enrollment by College and Classification .....	7
Enrollment by Classification, Ethnicity, and Gender .....	8
Part-Time Student Enrollment by Classification, Ethnicity, and Gender .....	9
Full-Time Student Enrollment by Classification, Ethnicity, and Gender .....	10
Enrollment by College, Ethnicity, and Gender .....	11
Percent Distribution of OSU Majors by College by Level .....	12
Undergraduate Enrollment by Field of Study, Level, and College .....	13
Graduate Enrollment by Field of Study, Level, and College .....	15
FTE Enrollment by College and Classification .....	17
Enrollment and Average Age by Part-Time/Full-Time Status and Gender .....	18
Five-Year History of Financial Aid Programs .....	19

### SOURCE OF STUDENTS

Source of New Freshmen by Resident Status, Fall 2001 .....	20
Distribution of New Freshmen, Fall 2001 .....	21
New Freshmen Enrollment by Top Feeder Counties, Fall 1997 through 2001 .....	22
New Freshmen Enrollment by Top Oklahoma High Schools, Fall 2001 with 4-Year Comparison ...	23
International Students by Country of Residence, Level, and Gender, Fall 2001 .....	25
Source of Undergraduate Students by Resident Status, Fall 2001 .....	26

Source of Graduate Students by Resident Status, Fall 2001 .....	27
Source of Minority Students by Resident Status, Fall 2001 .....	28
In-State Feeder Institutions For Transfer Students, Fall 2001 .....	29
Major Out-of-State Feeder Institutions for Transfer Students, Fall 2001 .....	31
Source of Veterinary Medicine Students, Fall 2001 .....	32

## ENROLLMENT TRENDS

Stillwater Campus Enrollment, Fall 1981 through 2001 .....	33
Oklahoma State University Share of the Market, Fall 1992 through 2001 .....	34
Enrollment by Type of Admission, Fall 1989 through 2001 .....	35
Enrollment by Gender, Fall 1981 through 2001 .....	36
Enrollment by Classification, Fall 1981 through 2001 .....	37
Enrollment by Ethnicity, Fall 1991 through 2001 .....	38
OSU Enrollment as a Percent of Total Enrollment, Fall 1991 through 2001 .....	39
Comparison of Distribution of Undergraduate Majors by College, Fall 1996 through 2001 .....	40
OSU Stillwater Enrollment Changes, Fall 1996 and 2001 .....	41
OSU Tulsa Enrollment Changes, Fall 1996 through 2001 .....	42
New Freshmen Enrollment by Residency, Fall 1991 through 2001 .....	43

## ACADEMIC INFORMATION

Ten-Year Comparison of ACT Scores for New Freshmen, Fall 1992 through 2001 .....	44
Composite ACT Average of New Freshmen by Student's Indicated College, Fall 1996 through 2001 .....	45
Distribution of New Freshmen by Composite ACT Score, Fall 2001 .....	46
Ten-Year Comparison of ACT Averages of New Freshmen by Ethnicity and Gender, Fall 1992 through 2001 .....	47
Oklahoma High School ACT Participation Statistics, 1996 Through 2001 .....	48
Distribution of Freshmen Grade Point Averages, Fall 2001 .....	49
Rank in High School Class by Number of New Freshmen & Percent in Each Rank, Fall 2001 .....	50
Average Cumulative Grade Point Average by Ethnicity and Gender, Fall 2001 .....	51
Average Cumulative Grade Point Average of Students by College, Level and Campus, Fall 2001 .....	52

Average Cumulative Grade Point Average of University Academic Services Students, Fall 2001	53
Average Cumulative Grade Point Average of Graduate Students by College, Fall 2001 .....	54
Average Cumulative Grade Point Average of Students by Class Level, Fall 2001 .....	55

## DEGREES GRANTED

Distribution of Undergraduate and Graduate Degrees Granted by College, Academic Year 2000-2001 .....	56
Degrees Granted by College, Degree Level, and Semester, Academic Year 2000-2001 .....	57
Undergraduate Degrees Granted by College, Ethnicity, and Gender, Academic Years 1998-1999 through 2000-2001 .....	58
Masters Degrees Granted by College, Ethnicity, and Gender, Academic Years 1998-1999 through 2000-2001 .....	59
Doctorate Degrees Granted by College, Ethnicity, and Gender, Academic Years 1998-1999 through 2000-2001 .....	60
Degrees Granted by Level, Ethnicity, and Gender, Academic Year 2000-2001 .....	61
Degrees Granted by College, Department, and Level, Academic Year 2000-2001 .....	62
Undergraduate Degrees Granted by College and Gender, Academic Years 1991-1992 through 2000-2001 .....	64
Masters Degrees Granted by College and Gender, Academic Years 1991-1992 through 2000-2001 .....	65
Doctorate & Professional Degrees Granted by College and Gender, Academic Years 1991-1992 through 2000-2001 .....	66

## RETENTION OF STUDENTS

Retention and Graduation Rates of New Freshmen, Full-Time Students, Fall 1991 through 2000.....	67
Retention of Beginning Freshman Class, Full-Time Students, Fall 1991 through 2000 .....	68
Retention of Undergraduate Students by Classification and Ethnicity, Fall 2000 Students/ Fall 2001 Status.....	69
Retention of Freshman Undergraduate Students by Classification and College, Fall 2000 Students/Fall 2001 Status .....	70
Retention of Sophomore Undergraduate Students by Classification and College, Fall 2000 Students/Fall 2001 Status .....	71
Retention of Junior Undergraduate Students by Classification and College, Fall 2000 Students/Fall 2001 Status .....	72

Retention of Senior Undergraduate Students by Classification and College, Fall 2000 Students/Fall 2001 Status .....	73
Retention of All Undergraduate Students by Classification and College, Fall 2000 Students/ Fall 2001 Status .....	74
Retention of Undergraduate Transfer Students, Fall 1991 through 2000 .....	75
Retention and Graduation Rates by College, Fall 1998 through 2000 .....	76

## ENROLLMENT PROJECTIONS

OSU Fall Semester Headcount Enrollment and Projections .....	77
Oklahoma High School Graduates and ACT Test-Takers, 1991-1992 through 2000-2001 Actual..	78
Projections of Oklahoma High School Graduates and ACT Test-Takers, 2000-2001 through 2005-2006 .....	78
High School Graduates of Schools in Oklahoma Based on Current Enrollment, 1991-92 through 1999-2000 Actual, With Projections to 2005-2006 .....	79
Projection of New Freshmen, Fall 1992 through 2001 Actual, with Projections through Fall 2006 ...	80
Headcount Enrollment Projections, Fall 1992 through 2001 Actual, with Projections through Fall 2006 .....	81

## GLOSSARY

Glossary .....	82
----------------	----



# STUDENT ENROLLMENT OKLAHOMA STATE UNIVERSITY FALL SEMESTER 2001

Stillwater	
New Freshmen	3,209
Returning Students	13,951
Readmissions	790
Transfers	2,033
Veterinary Medicine	289
Oklahoma State University at Tulsa	1,600
<b>Total</b>	<b>21,872</b>

---

Undergraduates	17,211
Graduates	4,372
Veterinary Medicine	289
<b>Total</b>	<b>21,872</b>

## LOCATION OF TOTAL STUDENT ENROLLMENT OKLAHOMA STATE UNIVERSITY

OSU (Only)	20,155
OSU & OSU-T	117
OSU-T (Only)	1,600
<b>Total</b>	<b>21,872</b>

*Note:* OSU-T = Oklahoma State University at Tulsa.

Total number of FTE students for undergraduates is 15,580, graduates is 2,417, and Veterinary Medicine is 289 for a cumulative total of 18,286.

**COMPOSITION OF STUDENT BODY**  
**OKLAHOMA STATE UNIVERSITY**  
**FALL 2001**

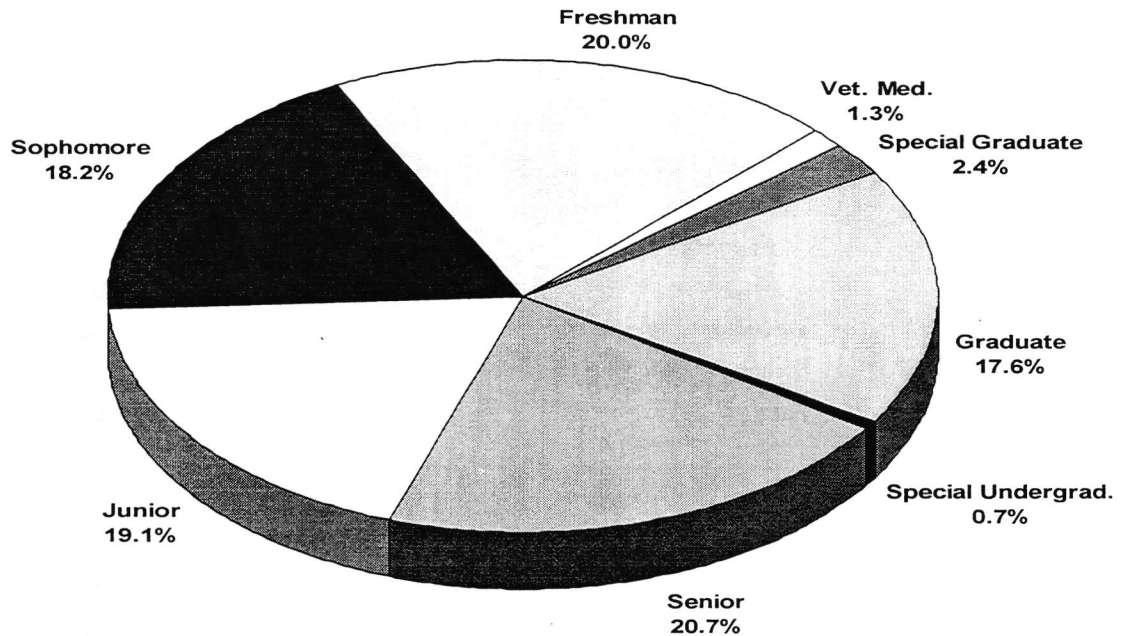

**GENDER**

Category	Undergraduate	Graduate	Veterinary Medicine	Total
Female	47.9%	44.4%	60.9%	47.4%
Male	52.1%	55.6%	39.1%	52.6%

**RESIDENCY**

Category	Undergraduate	Graduate	Veterinary Medicine	Total
In-State	83.4%	58.2%	78.9%	78.3%
Out-of-State	11.9%	15.3%	21.1%	12.7%
International	4.7%	26.5%	0.0%	9.0%

**ETHNICITY\***

Category	Undergraduate	Graduate	Veterinary Medicine	Total
Non-Minority	84.1%	84.1%	88.2%	84.1%
Minority	15.9%	15.9%	11.8%	15.9%

\* Does not include international students.

Note: This page includes OSU-Tulsa.

**STUDENT ENROLLMENT STATISTICS  
OKLAHOMA STATE UNIVERSITY  
FALL SEMESTER 2001**

CLASSIFICATION			
Classification	Stillwater Campus	OSU-T	Total
Freshman	4,361	21	4,382
Sophomore	3,886	87	3,973
Junior	3,925	247	4,172
Senior	4,234	297	4,531
Special Undergraduate	51	102	153
Graduate	3,526	846	4,372
Veterinary Medicine	289	0	289
<b>Total</b>	<b>20,272</b>	<b>1,600</b>	<b>21,872</b>

GENDER					
Gender	Undergraduate	Graduate	Total	Vet. Med.	Total
Female	8,244	1,940	10,184	176	10,360
Male	8,967	2,432	11,399	113	11,512
<b>Total</b>	<b>17,211</b>	<b>4,372</b>	<b>21,583</b>	<b>289</b>	<b>21,872</b>

RESIDENCY					
Residency	Undergraduate	Graduate	Total	Vet. Med.	Total
In-State	14,354	2,544	16,898	228	17,126
Out-of-State	2,051	670	2,721	61	2,782
International	806	1,158	1,964	0	1,964
<b>Total</b>	<b>17,211</b>	<b>4,372</b>	<b>21,583</b>	<b>289</b>	<b>21,872</b>

ETHNICITY					
Ethnicity	Undergraduate	Graduate	Total	Vet. Med.	Total
White	13,795	2,703	16,498	255	16,753
African American	569	151	720	0	720
Native American	1,433	200	1,633	23	1,656
Hispanic	324	68	392	8	400
Asian	284	92	376	3	379
<b>Total</b>	<b>16,405</b>	<b>3,214</b>	<b>19,619</b>	<b>289</b>	<b>19,908</b>
International	806	1,158	1,964	0	1,964
<b>Grand Total</b>	<b>17,211</b>	<b>4,372</b>	<b>21,583</b>	<b>289</b>	<b>21,872</b>

Note: These tables include 1,600 OSU-Tulsa students.

**ENROLLMENT BY COLLEGE, LEVEL, & FULL-TIME/PART-TIME STATUS  
OKLAHOMA STATE UNIVERSITY  
FALL SEMESTER 2001**

College	Undergraduate		Graduate		Total
	Full-Time	Part-Time	Full-Time	Part-Time	
Agricultural Sciences & Natural Resources	1,777	106	149	180	2,212
Arts & Sciences	4,495	544	346	543	5,928
Business Administration	3,370	402	242	244	4,258
Education	1,340	158	265	618	2,381
Engineering, Architecture, & Technology	2,490	233	382	374	3,479
Human Environmental Sciences	1,224	130	96	111	1,561
University Academic Services	836	106	0	0	942
Veterinary Medicine	0	0	289	0	289
Graduate Special	0	0	69	450	519
Graduate College*	0	0	123	180	303
<b>Grand Total</b>	<b>15,532</b>	<b>1,679</b>	<b>1,961</b>	<b>2,700</b>	<b>21,872</b>

\* Interdisciplinary graduate programs that do not have a specific area of specialization are reported in the Graduate College.

**ENROLLMENT BY LOCATION, LEVEL, & FULL-TIME/PART-TIME STATUS  
OKLAHOMA STATE UNIVERSITY  
FALL SEMESTER 2001**

Location	Undergraduate		Graduate		Total
	Full-Time	Part-Time	Full-Time	Part-Time	
OSU (Only)	15,235	1,183	1,806	1,931	20,155
OSU & OSU-T	28	11	37	41	117
OSU-T (Only)	269	485	118	728	1,600
<b>Grand Total</b>	<b>15,532</b>	<b>1,679</b>	<b>1,961</b>	<b>2,700</b>	<b>21,872</b>

*Note:* Undergraduates are classified as part-time if enrolled in less than 12 credit hours. Graduates are classified as part-time if enrolled in less than 9 credit hours. All Veterinary Medicine students are full-time.



**ENROLLMENT BY TYPE OF ADMISSION  
OKLAHOMA STATE UNIVERSITY  
FALL SEMESTER 2001**

Classification	New Freshmen			Continuing			Readmission			New Transfer			Total		
	Oklahoma Resident	Other	Total	Oklahoma Resident	Other	Total	Oklahoma Resident	Other	Total	Oklahoma Resident	Other	Total	Oklahoma Resident	Other	Total
Freshman	2,566	599	3,165	653	114	767	70	2	72	259	119	378	3,548	834	4,382
Sophomore	0	0	0	2,773	421	3,194	116	4	120	510	149	659	3,399	574	3,973
Junior	0	0	0	3,007	548	3,555	131	14	145	365	107	472	3,503	669	4,172
Senior	0	0	0	3,546	727	4,273	139	11	150	85	23	108	3,770	761	4,531
Special Undergrad.	106	16	122	23	2	25	5	1	6	0	0	0	134	19	153
Special Graduate	0	0	0	178	26	204	150	18	168	104	43	147	432	87	519
Master	0	0	0	1,146	731	1,877	216	45	261	114	397	511	1,476	1,173	2,649
Doctorate	0	0	0	589	482	1,071	29	16	45	18	70	88	636	568	1,204
<b>Total</b>	<b>2,672</b>	<b>615</b>	<b>3,287</b>	<b>11,915</b>	<b>3,051</b>	<b>14,966</b>	<b>856</b>	<b>111</b>	<b>967</b>	<b>1,455</b>	<b>908</b>	<b>2,363</b>	<b>16,898</b>	<b>4,685</b>	<b>21,583</b>

Note: This table does not include 289 Veterinary Medicine students, but does include 1,600 students at OSU-Tulsa.

**NEW STUDENTS ON CAMPUS BY COLLEGE AND TYPE OF ADMISSION  
OKLAHOMA STATE UNIVERSITY  
FALL SEMESTER 2001**

College	New Freshmen	Transfers	Readmissions	Total
Undergraduate Students	3,287	1,617	493	5,397
Ag. Sci. & Nat. Res.	333	205	32	570
Arts & Sciences	1,086	513	139	1,738
Business Admin.	469	400	136	1,005
Education	227	144	39	410
Engr., Arch., & Tech.	576	195	64	835
Human Envir. Sciences	191	108	39	338
Univ. Academic Services	405	52	44	501
Graduate Students	0	746	474	1,220
<b>Total New Students</b>	<b>3,287</b>	<b>2,363</b>	<b>967</b>	<b>6,617</b>

*Note:* This table does not include Veterinary Medicine students, but does include 585 new students at OSU-Tulsa.

**ENROLLMENT BY COLLEGE AND CLASSIFICATION  
OKLAHOMA STATE UNIVERSITY  
FALL SEMESTER 2001**

College	Freshman			Sophomore	Junior	Senior	Special Undergrad	Special Graduate	Master	Doctorate	Total
	New	Other	Total								
Ag. Sci. & Nat. Res.											
Stillwater	333	79	412	420	504	547	0	0	186	143	2,212
OSU-T	0	0	0	0	0	0	0	0	0	0	0
Arts & Sciences											
Stillwater	1,023	366	1,389	1,185	1,067	1,142	13	0	530	298	5,624
OSU-T	0	7	7	21	62	87	66	0	59	2	304
Business Administration											
Stillwater	444	238	682	898	1,007	918	2	0	256	76	3,839
OSU-T	0	6	6	44	112	74	29	0	154	0	419
Education											
Stillwater	196	101	297	350	378	372	31	0	266	357	2,051
OSU-T	0	2	2	6	14	44	4	0	165	95	330
Engr., Arch., & Tech.											
Stillwater	576	128	704	498	539	879	2	0	563	120	3,305
OSU-T	0	3	3	7	24	64	3	0	72	1	174
Human Envir. Sci.											
Stillwater	191	56	247	348	338	349	0	0	130	53	1,465
OSU-T	0	3	3	8	33	28	0	0	24	0	96
Special Graduates											
Stillwater	0	0	0	0	0	0	0	302	0	0	302
OSU-T	0	0	0	0	0	0	0	217	0	0	217
Graduate College*											
Stillwater	0	0	0	0	0	0	0	0	191	55	246
OSU-T	0	0	0	0	0	0	0	0	53	4	57
Univ. Academic Services											
Stillwater	402	228	630	187	92	27	3	0	0	0	939
OSU-T	0	0	0	1	2	0	0	0	0	0	3
<b>Total</b>	<b>3,165</b>	<b>1,217</b>	<b>4,382</b>	<b>3,973</b>	<b>4,172</b>	<b>4,531</b>	<b>153**</b>	<b>519</b>	<b>2,649</b>	<b>1,204</b>	<b>21,583</b>

\*Interdisciplinary graduate programs that do not have a specific area of specialization are reported in the Graduate College.

\*\*122 (44 Stillwater campus, 78 OSU-Tulsa) of the students categorized as "Special Undergrad" are also "New Freshmen." These students are accounted for in the "Special Undergrad" column.

Note: If students take courses at both OSU and OSU-Tulsa, they are counted as Stillwater campus students. (117 students are enrolled at both OSU Stillwater campus and at OSU-Tulsa. The table does not include 289 Veterinary Medicine students.

**ENROLLMENT BY CLASSIFICATION, ETHNICITY, AND GENDER  
OKLAHOMA STATE UNIVERSITY  
FALL SEMESTER 2001**

Classification	White		African American		Native American		Hispanic		Asian		International		Total		Grand Total
	Female	Male	Female	Male	Female	Male	Female	Male	Female	Male	Female	Male	Female	Male	
New Freshmen															
Stillwater	1,335	1,246	61	47	148	128	25	37	22	24	34	58	1,625	1,540	3,165
OSU-T	0	0	0	0	0	0	0	0	0	0	0	0	0	0	0
Other Freshmen															
Stillwater	395	466	26	21	45	56	16	19	6	13	53	80	541	655	1,196
OSU-T	5	6	2	0	0	1	0	0	0	2	0	5	7	14	21
Sophomore															
Stillwater	1,558	1,588	73	66	177	162	37	42	36	32	44	71	1,925	1,961	3,886
OSU-T	35	33	2	2	2	2	2	2	2	2	1	2	44	43	87
Junior															
Stillwater	1,569	1,658	46	58	171	142	32	25	27	34	51	112	1,896	2,029	3,925
OSU-T	96	97	9	3	9	12	2	7	4	2	3	3	123	124	247
Senior															
Stillwater	1,553	1,826	43	66	165	180	24	45	25	39	84	184	1,894	2,340	4,234
OSU-T	75	148	4	6	15	16	2	5	3	9	4	10	103	194	297
Special Undergrad*															
Stillwater	6	11	14	15	0	0	0	0	0	0	3	2	23	28	51
OSU-T	56	33	4	1	1	1	1	1	0	2	1	1	63	39	102
Special Graduate															
Stillwater	133	108	5	5	11	7	3	0	6	0	10	14	168	134	302
OSU-T	102	57	13	8	9	4	4	0	4	4	4	8	136	81	217
Masters															
Stillwater	532	643	18	18	52	42	10	18	16	22	239	512	867	1,255	2,122
OSU-T	197	222	12	4	15	9	7	3	7	9	19	23	257	270	527
Doctorate															
Stillwater	286	355	24	24	22	17	13	10	15	8	85	243	445	657	1,102
OSU-T	41	27	14	6	10	2	0	0	1	0	1	0	67	35	102
Veterinary Medicine															
Stillwater	159	96	0	0	10	13	4	4	3	0	0	0	176	113	289
<b>Total</b>	<b>8,133</b>	<b>8,620</b>	<b>370</b>	<b>350</b>	<b>862</b>	<b>794</b>	<b>182</b>	<b>218</b>	<b>177</b>	<b>202</b>	<b>636</b>	<b>1,328</b>	<b>10,360</b>	<b>11,512</b>	<b>21,872</b>
<b>Grand Total</b>	<b>16,753</b>		<b>720</b>		<b>1,656</b>		<b>400</b>		<b>379</b>		<b>1,964</b>		<b>21,872</b>		

\*122 (44 Stillwater campus, 78 OSU-Tulsa) of the students categorized as "Special Undergrad" are also "New Freshmen." These students are accounted for in the "Special Undergrad" row.



**PART-TIME STUDENT ENROLLMENT BY CLASSIFICATION, ETHNICITY, AND GENDER**  
**OKLAHOMA STATE UNIVERSITY**  
**FALL SEMESTER 2001**

Classification	White		African American		Native American		Hispanic		Asian		International		Total		Grand Total
	Female	Male	Female	Male	Female	Male	Female	Male	Female	Male	Female	Male	Female	Male	
New Freshmen															
Stillwater	46	39	1	0	4	3	0	1	1	4	0	0	52	47	99
OSU-T	0	0	0	0	0	0	0	0	0	0	0	0	0	0	0
Other Freshmen															
Stillwater	45	42	0	3	6	4	1	1	1	4	4	5	57	59	116
OSU-T	5	6	2	0	0	1	0	0	0	1	0	5	7	13	20
Sophomore															
Stillwater	58	76	1	0	4	2	3	1	0	1	1	0	67	80	147
OSU-T	19	24	2	1	2	1	1	2	0	0	0	2	24	30	54
Junior															
Stillwater	76	76	2	5	7	6	1	1	0	1	1	4	87	93	180
OSU-T	60	56	3	1	7	9	2	2	1	1	1	2	74	71	145
Senior															
Stillwater	221	265	6	12	20	18	1	6	3	4	13	32	264	337	601
OSU-T	49	105	4	3	7	10	2	3	2	4	2	5	66	130	196
Special Undergrad*															
Stillwater	6	11	14	15	0	0	0	0	0	0	3	2	23	28	51
OSU-T	35	26	4	0	0	0	1	1	0	1	1	1	41	29	70
Special Graduate															
Stillwater	116	93	5	5	11	6	3	0	6	0	7	8	148	112	260
OSU-T	89	52	11	4	6	4	4	0	4	4	4	8	118	72	190
Masters															
Stillwater	320	402	10	13	22	30	6	13	10	14	80	112	448	584	1,032
OSU-T	174	202	8	3	13	8	7	3	7	7	13	17	222	240	462
Doctorate															
Stillwater	188	236	12	17	8	11	6	6	12	6	54	124	280	400	680
OSU-T	31	21	8	6	7	2	0	0	1	0	0	0	47	29	76
<b>Total</b>	<b>1,538</b>	<b>1,732</b>	<b>93</b>	<b>88</b>	<b>124</b>	<b>115</b>	<b>38</b>	<b>40</b>	<b>48</b>	<b>52</b>	<b>184</b>	<b>327</b>	<b>2,025</b>	<b>2,354</b>	<b>4,379</b>
<b>Grand Total</b>	<b>3,270</b>		<b>181</b>		<b>239</b>		<b>78</b>		<b>100</b>		<b>511</b>		<b>4,379</b>		

\*97 (44 Stillwater campus, 53 OSU-Tulsa) of the part-time students categorized as "Special Undergrad" are also "New Freshmen." These students are accounted for in the "Special Undergrad" row.

**FULL-TIME STUDENT ENROLLMENT BY CLASSIFICATION, ETHNICITY, AND GENDER  
OKLAHOMA STATE UNIVERSITY  
FALL SEMESTER 2001**

Classification	White		African American		Native American		Hispanic		Asian		International		Total		Grand Total
	Female	Male	Female	Male	Female	Male	Female	Male	Female	Male	Female	Male	Female	Male	
New Freshmen															
Stillwater	1,289	1,207	60	47	144	125	25	36	21	20	34	58	1,573	1,493	3,066
OSU-T	0	0	0	0	0	0	0	0	0	0	0	0	0	0	0
Other Freshmen															
Stillwater	350	424	26	18	39	52	15	18	5	9	49	75	484	596	1,080
OSU-T	0	0	0	0	0	0	0	0	0	1	0	0	0	1	1
Sophomore															
Stillwater	1,500	1,512	72	66	173	160	34	41	36	31	43	71	1,858	1,881	3,739
OSU-T	16	9	0	1	0	1	1	0	2	2	1	0	20	13	33
Junior															
Stillwater	1,493	1,582	44	53	164	136	31	24	27	33	50	108	1,809	1,936	3,745
OSU-T	36	41	6	2	2	3	0	5	3	1	2	1	49	53	102
Senior															
Stillwater	1,332	1,561	37	54	145	162	23	39	22	35	71	152	1,630	2,003	3,633
OSU-T	26	43	0	3	8	6	0	2	1	5	2	5	37	64	101
Special Undergrad*															
Stillwater	0	0	0	0	0	0	0	0	0	0	0	0	0	0	0
OSU-T	21	7	0	1	1	1	0	0	0	1	0	0	22	10	32
Special Graduate															
Stillwater	17	15	0	0	0	1	0	0	0	0	3	6	20	22	42
OSU-T	13	5	2	4	3	0	0	0	0	0	0	0	18	9	27
Masters															
Stillwater	212	241	8	5	30	12	4	5	6	8	159	400	419	671	1,090
OSU-T	23	20	4	1	2	1	0	0	0	2	6	6	35	30	65
Doctorate															
Stillwater	98	119	12	7	14	6	7	4	3	2	31	119	165	257	422
OSU-T	10	6	6	0	3	0	0	0	0	0	1	0	20	6	26
Veterinary Medicine															
Stillwater	159	96	0	0	10	13	4	4	3	0	0	0	176	113	289
<b>Total</b>	<b>6,595</b>	<b>6,888</b>	<b>277</b>	<b>262</b>	<b>738</b>	<b>679</b>	<b>144</b>	<b>178</b>	<b>129</b>	<b>150</b>	<b>452</b>	<b>1,001</b>	<b>8,335</b>	<b>9,158</b>	<b>17,493</b>
<b>Grand Total</b>	<b>13,483</b>		<b>539</b>		<b>1,417</b>		<b>322</b>		<b>279</b>		<b>1,453</b>		<b>17,493</b>		

\*25 (0 Stillwater campus, 25 OSU-Tulsa) of the full-time students categorized as "Special Undergrad" are also "New Freshmen." These students are accounted for in the "Special Undergrad" row.

**ENROLLMENT BY COLLEGE, ETHNICITY, AND GENDER**  
**OKLAHOMA STATE UNIVERSITY**  
**FALL SEMESTER 2001**

Classification	White		African American		Native American		Hispanic		Asian		International		Total		Grand Total
	Female	Male	Female	Male	Female	Male	Female	Male	Female	Male	Female	Male	Female	Male	
Aq. Sci. & Nat. Res. Undergraduates	756	892	15	5	80	82	13	7	6	1	10	16	880	1,003	1,883
Graduates	76	112	0	4	3	9	3	3	0	0	41	78	123	206	329
Arts & Sciences Undergraduates	2,237	1,776	96	77	254	184	49	48	45	41	98	134	2,779	2,260	5,039
Graduates	222	289	10	9	22	25	6	9	17	10	97	173	374	515	889
Business Admin. Undergraduates	1,228	1,731	63	66	131	161	29	44	28	38	91	162	1,570	2,202	3,772
Graduates	118	216	5	3	8	5	1	2	5	10	45	68	182	304	486
Education Undergraduates	733	498	34	37	89	47	15	11	8	8	9	9	888	610	1,498
Graduates	429	258	39	23	44	18	13	4	6	4	30	15	561	322	883
Engr., Arch. & Tech. Undergraduates	386	1,685	17	55	26	170	9	56	19	61	42	197	499	2,224	2,723
Graduates	46	239	1	9	6	9	3	10	5	10	63	355	124	632	756
Human Envir. Sci. Undergraduates	994	145	24	8	108	8	13	6	12	0	28	8	1,179	175	1,354
Graduates	110	26	8	1	10	1	0	0	3	0	33	15	164	43	207
Univ. Acad. Serv. Undergraduates	349	385	35	37	45	48	13	11	7	10	0	2	449	493	942
Special Graduates	235	165	18	13	20	11	7	0	10	4	14	22	304	215	519
Graduate College Graduates	55	107	5	3	6	3	4	3	3	5	35	74	108	195	303
<b>Total Undergraduate</b>	<b>6,683</b>	<b>7,112</b>	<b>284</b>	<b>285</b>	<b>733</b>	<b>700</b>	<b>141</b>	<b>183</b>	<b>125</b>	<b>159</b>	<b>278</b>	<b>528</b>	<b>8,244</b>	<b>8,967</b>	<b>17,211</b>
<b>Graduate</b>	<b>1,291</b>	<b>1,412</b>	<b>86</b>	<b>65</b>	<b>119</b>	<b>81</b>	<b>37</b>	<b>31</b>	<b>49</b>	<b>43</b>	<b>358</b>	<b>800</b>	<b>1,940</b>	<b>2,432</b>	<b>4,372</b>

Note: This table does not include 289 Veterinary Medicine students.

**PERCENT DISTRIBUTION OF OSU MAJORS BY COLLEGE AND LEVEL**  
**OKLAHOMA STATE UNIVERSITY**  
**FALL 2001**

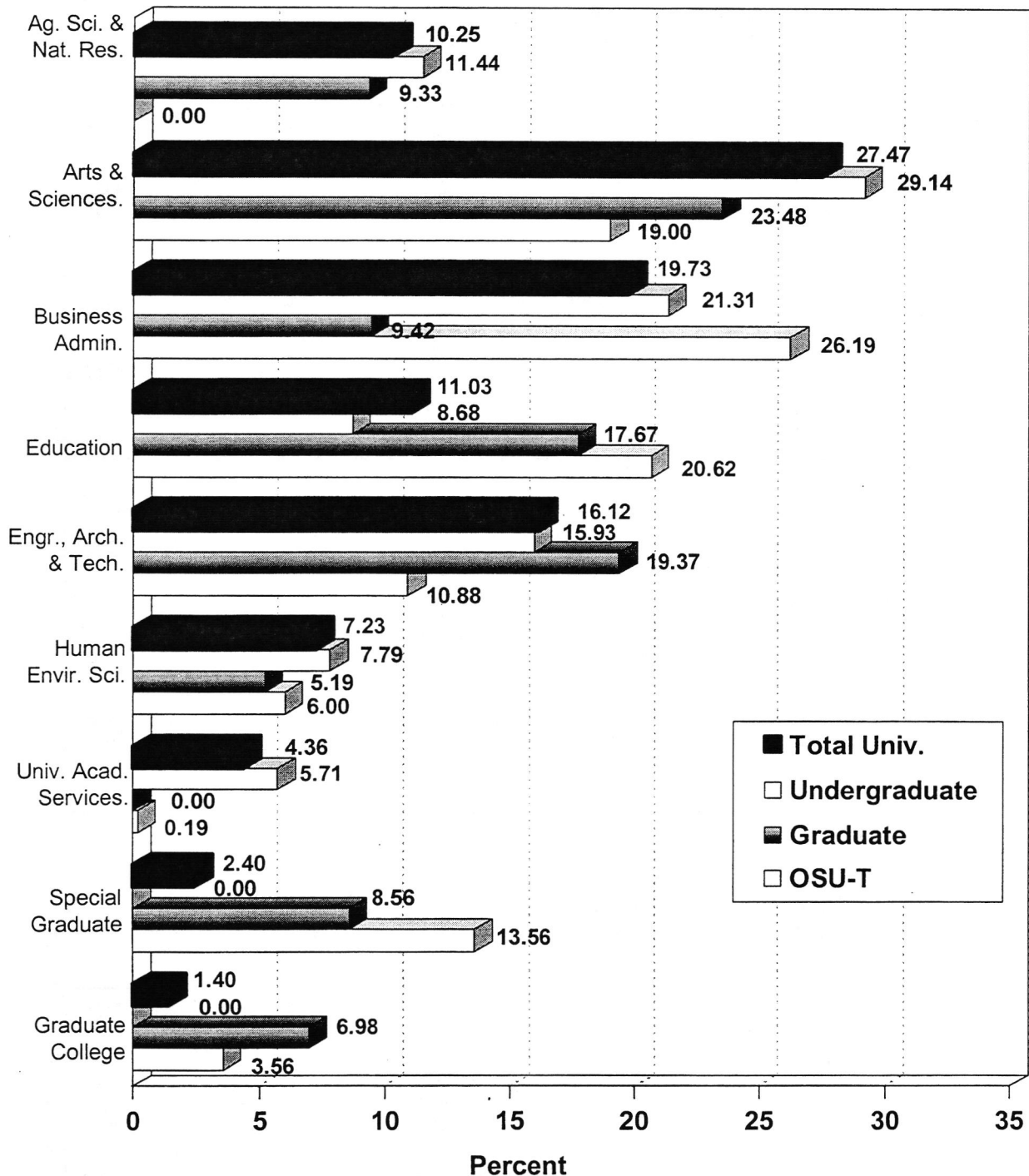

*Note:* This page does not include 289 Veterinary Medicine students but includes 1,600 students at OSU-T.

Graduate students have been distributed to the respective college which administers their major coursework. Interdisciplinary graduate programs that do not have a specific area of specialization are reported in the Graduate College. Special students at the graduate level have not declared a major.



**UNDERGRADUATE ENROLLMENT BY FIELD OF STUDY, LEVEL, COLLEGE  
OKLAHOMA STATE UNIVERSITY  
FALL SEMESTER 2001**

<b>COLLEGE OF AGRICULTURAL SCIENCES AND NATURAL RESOURCES</b>				
	Undergraduate Lower	Undergraduate Upper	Special Undergraduate	Total
Ag. Education, Communication, & 4-H	107	187	0	294
Agricultural Economics	181	169	0	350
Animal Science	267	361	0	628
Biochemistry & Molecular Biology	108	51	0	159
Dean of Agriculture	44	53	0	97
Entomology & Plant Pathology	6	8	0	14
Forestry	14	24	0	38
Horticulture & Landscape Architecture	74	142	0	216
Plant & Soil Sciences	31	56	0	87
<b>Total Ag. Sciences &amp; Natural Resources</b>	<b>832</b>	<b>1,051</b>	<b>0</b>	<b>1,883</b>

<b>COLLEGE OF ARTS AND SCIENCES</b>				
	Undergraduate Lower	Undergraduate Upper	Special Undergraduate	Total
Art	78	154	0	232
Biochemistry & Molecular Biology	8	22	0	30
Botany	5	6	0	11
Chemistry	10	20	0	30
Communication Sciences and Disorders	7	52	0	59
Computer Science	94	214	0	308
Dean of Arts & Sciences	1,656	108	79	1,843
Economic & Legal Studies	4	17	0	21
English	40	174	0	214
Foreign Languages & Literature	7	29	0	36
Geography	12	35	0	47
Geology	13	23	0	36
History	31	69	0	100
Journalism & Broadcasting	170	346	0	516
Mathematics	13	43	0	56
Microbiology & Molecular Genetics	27	65	0	92
Music	73	53	0	126
Philosophy	4	20	0	24
Physics	5	11	0	16
Political Science	42	89	0	131
Psychology	105	274	0	379
Sociology	55	151	0	206
Statistics	0	7	0	7
Theatre	26	25	0	51
Zoology	117	351	0	468
<b>Total Arts &amp; Sciences</b>	<b>2,602</b>	<b>2,358</b>	<b>79</b>	<b>5,039</b>

<b>COLLEGE OF BUSINESS ADMINISTRATION</b>				
	Undergraduate Lower	Undergraduate Upper	Special Undergraduate	Total
Accounting	46	207	0	253
Dean of Business Administration	1,265	463	31	1,759
Economic & Legal Studies	92	249	0	341
Finance	47	245	0	292
Management	126	517	0	643
Marketing	54	430	0	484
<b>Total Business Administration</b>	<b>1,630</b>	<b>2,111</b>	<b>31</b>	<b>3,772</b>

---



---

**COLLEGE OF EDUCATION**

---

	Undergraduate Lower	Undergraduate Upper	Special Undergraduate	Total
Applied Health & Educational Psychology	133	205	0	338
Curriculum & Educational Leadership	367	428	0	795
Dean of Education	58	24	35	117
Educational Studies	97	151	0	248
<b>Total Education</b>	<b>655</b>	<b>808</b>	<b>35</b>	<b>1,498</b>

---



---

**COLLEGE OF ENGINEERING, ARCHITECTURE, AND TECHNOLOGY**

---

	Undergraduate Lower	Undergraduate Upper	Special Undergraduate	Total
Architecture	171	173	0	344
Biosystems & Agricultural Engineering	37	25	0	62
Chemical Engineering	101	105	0	206
Civil & Environmental Engineering	75	92	0	167
Dean of Engineering	83	30	5	118
Electrical & Computer Engineering	215	268	0	483
Engineering Technology	201	397	0	598
Industrial Engineering & Management	46	92	0	138
Mechanical & Aerospace Engineering	283	324	0	607
<b>Total Engineering, Arch &amp; Tech</b>	<b>1,212</b>	<b>1,506</b>	<b>5</b>	<b>2,723</b>

---



---

**COLLEGE OF HUMAN ENVIRONMENTAL SCIENCES**

---

	Undergraduate Lower	Undergraduate Upper	Special Undergraduate	Total
Dean of Human Environmental Sciences	25	20	0	45
Design, Housing & Merchandising	202	211	0	413
Family Relations & Child Development	181	285	0	466
Hotel & Restaurant Administration	93	134	0	227
Nutritional Sciences	105	98	0	203
<b>Total Human Environmental Sci</b>	<b>606</b>	<b>748</b>	<b>0</b>	<b>1,354</b>

---



---

**UNIVERSITY ACADEMIC SERVICES**

---

	Undergraduate Lower	Undergraduate Upper	Special Undergraduate	Total
Non Degree Seeking	0	0	3	3
UAS - Alternative Admission	384	11	0	395
UAS - Alternative Adult Admission	150	6	0	156
UAS - Third Door Admission	99	0	0	99
UAS - Transfer (Probation)	51	14	0	65
UAS - Transfer (Undecided)	16	18	0	34
UAS - Undecided	63	10	0	73
UAS - University Assessment Program	55	62	0	117
<b>Total University Academic Services</b>	<b>818</b>	<b>121</b>	<b>3</b>	<b>942</b>

---

**Total Undergraduates**

---

**17,211**

---

**GRADUATE ENROLLMENT BY FIELD OF STUDY, LEVEL, AND COLLEGE  
OKLAHOMA STATE UNIVERSITY  
FALL SEMESTER 2001**

**COLLEGE OF AGRICULTURAL SCIENCES AND NATURAL RESOURCES**

	Special Graduate	Master's	Doctoral	Total
Ag. Education, Communication, & 4-H	0	26	13	39
Agricultural Economics	0	24	28	52
Animal Science	0	49	24	73
Biochemistry & Molecular Biology	0	13	33	46
Dean of Agriculture	0	9	0	9
Entomology & Plant Pathology	0	17	14	31
Forestry	0	11	1	12
Horticulture & Landscape Architecture	0	6	0	6
Plant & Soil Sciences	0	31	30	61
<b>Total Ag. Sciences &amp; Natural Resources</b>	<b>0</b>	<b>186</b>	<b>143</b>	<b>329</b>

**COLLEGE OF ARTS AND SCIENCES**

	Special Graduate	Master's	Doctoral	Total
Art	0	0	0	0
Biochemistry & Molecular Biology	0	0	0	0
Botany	0	6	1	7
Chemistry	0	13	40	53
Communication Sciences and Disorders	0	23	0	23
Computer Science	0	164	9	173
Dean of Arts & Sciences	0	0	0	0
Economic & Legal Studies	0	0	0	0
English	0	63	47	110
Foreign Languages & Literature	0	0	0	0
Geography	0	36	6	42
Geology	0	38	1	39
History	0	21	29	50
Journalism & Broadcasting	0	28	0	28
Mathematics	0	16	16	32
Microbiology & Molecular Genetics	0	15	12	27
Music	0	16	0	16
Philosophy	0	15	0	15
Physics	0	7	25	32
Political Science	0	50	11	61
Psychology	0	1	48	49
Sociology	0	18	22	40
Statistics	0	16	6	22
Theatre	0	4	0	4
Zoology	0	39	27	66
<b>Total Arts &amp; Sciences</b>	<b>0</b>	<b>589</b>	<b>300</b>	<b>889</b>

**COLLEGE OF BUSINESS ADMINISTRATION**

	Special Graduate	Master's	Doctoral	Total
Accounting	0	49	11	60
Dean of Business Administration	0	296	10	306
Economic & Legal Studies	0	19	32	51
Finance	0	0	5	5
Management	0	46	11	57
Marketing	0	0	7	7
<b>Total Business Administration</b>	<b>0</b>	<b>410</b>	<b>76</b>	<b>486</b>

<b>COLLEGE OF EDUCATION</b>				
	Special Graduate	Master's	Doctoral	Total
Applied Health & Educational Psychology	0	149	149	298
Curriculum & Educational Leadership	0	259	84	343
Dean of Education	0	0	0	0
Educational Studies	0	23	219	242
<b>Total Education</b>	<b>0</b>	<b>431</b>	<b>452</b>	<b>883</b>

<b>COLLEGE OF ENGINEERING, ARCHITECTURE, AND TECHNOLOGY</b>				
	Special Graduate	Master's	Doctoral	Total
Architecture	0	3	0	3
Biosystems & Agricultural Engineering	0	18	16	34
Chemical Engineering	0	12	25	37
Civil & Environmental Engineering	0	62	8	70
Dean of Engineering	0	0	0	0
Electrical & Computer Engineering	0	181	36	217
Engineering Technology	0	0	0	0
Industrial Engineering & Management	0	273	11	284
Mechanical & Aerospace Engineering	0	86	25	111
<b>Total Engineering, Arch &amp; Tech</b>	<b>0</b>	<b>635</b>	<b>121</b>	<b>756</b>

<b>GRADUATE COLLEGE</b>				
	Special Graduate	Master's	Doctoral	Total
Special Graduate	519	0	0	519
Biomedical Sciences	0	0	4	4
Environmental Sciences	0	5	2	7
International Studies	0	34	0	34
Natural & Applied Science	0	20	0	20
Photonics	0	0	12	12
Physiological Science	0	0	0	0
Plant Science	0	0	15	15
Telecommunication Management	0	174	0	174
Veterinary Biomedical Sciences	0	11	26	37
<b>Total Graduate College</b>	<b>519</b>	<b>244</b>	<b>59</b>	<b>822</b>

<b>COLLEGE OF HUMAN ENVIRONMENTAL SCIENCES</b>				
	Special Graduate	Master's	Doctoral	Total
Dean of Human Environmental Sciences	0	1	43	44
Design, Housing & Merchandising	0	19	1	20
Family Relations & Child Development	0	69	5	74
Hotel & Restaurant Administration	0	27	0	27
Nutritional Sciences	0	38	4	42
<b>Total Human Environmental Sci</b>	<b>0</b>	<b>154</b>	<b>53</b>	<b>207</b>

<b>Total Graduates</b>	<b>4,372</b>
------------------------	--------------



**FTE ENROLLMENT BY COLLEGE AND CLASSIFICATION  
OKLAHOMA STATE UNIVERSITY  
FALL SEMESTER 2001**

College	Freshman			Sophomore FTE	Junior FTE	Senior FTE	Special Undergrad FTE	Special Graduate FTE	Master FTE	Doctorate FTE	Total FTE
	New FTE	Other FTE	Total FTE								
Ag. Sci. & Nat. Res. Stillwater OSU-T	323.53	72.80	396.33	408.67	489.73	502.13			111.33	85.67	1,993.86 0.00
Arts & Sciences Stillwater OSU-T	952.87 27.40	322.07 2.20	1,274.94 29.60	1,119.87 11.87	1,017.07 33.87	1,005.07 51.13	0.20 8.20		307.00 23.92	175.50 0.75	4,899.65 159.34
Business Administration Stillwater OSU-T	416.87 15.27	211.87 2.40	628.74 17.67	833.93 27.13	943.73 66.93	794.60 45.33	0.20 3.20		201.58 69.33	44.58	3,447.36 229.59
Education Stillwater OSU-T	190.67 0.93	88.40 0.60	279.07 1.53	328.53 4.47	367.87 11.00	331.20 26.33	0.80 0.20		150.83 75.67	173.00 49.67	1,631.30 168.87
Engr., Arch., & Tech. Stillwater OSU-T	556.67 0.87	114.20 0.87	670.87 0.87	471.40 2.93	502.67 16.60	785.93 36.20	0.40 0.67		344.33 27.42	71.67 0.75	2,847.27 85.44
Human Envir. Sci. Stillwater OSU-T	179.20	51.00 1.27	230.20 1.27	330.73 4.40	321.87 19.80	304.40 15.87			83.17 9.50	32.25	1,302.62 50.84
Special Graduates Stillwater OSU-T								118.42 86.42			118.42 86.42
Graduate College* Stillwater OSU-T									118.25 22.00	32.92 1.00	151.17 23.00
Univ. Academic Services Stillwater OSU-T	346.87	185.67	532.54	166.60 0.20	79.27 1.20	22.20					800.61 1.40
<b>Total</b>	<b>3,010.28</b>	<b>1,053.35</b>	<b>4,063.63</b>	<b>3,710.73</b>	<b>3,871.61</b>	<b>3,920.39</b>	<b>13.87</b>	<b>204.84</b>	<b>1,544.33</b>	<b>667.76</b>	<b>17,997.16</b>

\*Interdisciplinary graduate programs that do not have a specific area of specialization are reported in the Graduate College.

Note: If students take courses at both OSU-Stillwater and OSU-Tulsa, then they are counted as Stillwater campus students (117 students are enrolled at both the Stillwater campus and OSU-Tulsa.)  
Veterinary Medicine has 289 total FTE students that are not included in this table.



**ENROLLMENT AND AVERAGE AGE BY PART-TIME/FULL-TIME STATUS AND GENDER  
OKLAHOMA STATE UNIVERSITY  
FALL SEMESTER 2001**

Classification/ Location	Part-Time						Full-Time						Total				Grand Total	
	Female		Male		Total		Female		Male		Total		Female		Male			
	Number	Mean Age	Number	Mean Age	Number	Mean Age	Number	Mean Age	Number	Mean Age	Number	Mean Age	Number	Mean Age	Number	Mean Age	Number	Mean Age
Undergraduate	762	28.3	917	27.6	1,679	27.9	7,482	20.9	8,050	21.5	15,532	21.2	8,244	21.6	8,967	22.1	17,211	21.9
Stillwater	550	27.6	644	26.7	1,194	27.1	7,354	20.8	7,909	21.4	15,263	21.1	7,904	21.3	8,553	21.8	16,457	21.6
OSU - T	212	30.4	273	29.6	485	29.9	128	26.7	141	26.8	269	26.8	340	29.0	414	28.6	754	28.8
Graduate	1,263	35.0	1,437	34.4	2,700	34.7	677	29.5	995	28.0	1,672	28.6	1,940	33.1	2,432	31.8	4,372	32.4
Stillwater	876	34.5	1,096	34.2	1,972	34.3	604	28.6	950	27.7	1,554	28.1	1,480	32.1	2,046	31.2	3,526	31.6
OSU - T	387	36.3	341	35.1	728	35.7	73	37.1	45	32.8	118	35.5	460	36.4	386	34.8	846	35.7
Veterinary Medicine	0	0.0	0	0.0	0	0.0	176	26.0	113	26.1	289	26.0	176	26.0	113	26.1	289	26.0
Total	2,025	32.5	2,354	31.8	4,379	32.1	8,335	21.7	9,158	22.2	17,493	22.0	10,360	23.8	11,512	24.2	21,872	24.0

Note: Undergraduate students enrolled in less than 12 hours and graduate students enrolled in less than 9 hours are considered part-time students for this table.

**FIVE-YEAR HISTORY OF FINANCIAL AID PROGRAMS  
OKLAHOMA STATE UNIVERSITY  
ACADEMIC YEARS 1996-97 THROUGH 2000-01**

Type of Financial Aid	1996-97		1997-98		1998-99		1999-00		2000-01	
	Amount	Headcount	Amount	Headcount	Amount	Headcount	Amount	Headcount	Amount	Headcount
Grants	\$11,205,876	5,133	\$12,750,402	5,452	\$14,762,177	5,679	\$15,359,190	5,926	\$17,237,803	5,793
Tuition & Fee Waivers	\$11,381,213	7,171	\$13,809,840	7,837	\$14,656,322	7,981	\$16,333,167	8,241	\$15,469,847	8,300
Scholarships	\$9,323,552	4,030	\$10,221,822	4,246	\$10,836,361	4,544	\$11,165,102	4,631	\$12,339,248	4,717
Employment	\$18,483,818	5,791	\$22,179,803	6,169	\$24,094,344	6,411	\$15,576,072	5,492	\$16,137,004	5,542
<b>Non-Debt Subtotal</b>	<b>\$50,394,459</b>		<b>\$58,961,867</b>		<b>\$64,349,205</b>		<b>\$58,433,531</b>		<b>\$61,183,902</b>	
Loans	\$50,431,375	8,166	\$51,478,534	8,233	\$53,840,188	8,565	\$55,304,857	8,842	\$57,796,080	8,733
<b>TOTAL AID</b>	<b>\$100,825,834</b>	<b>15,120</b>	<b>\$110,440,401</b>	<b>15,730</b>	<b>\$118,189,392</b>	<b>16,408</b>	<b>\$113,738,388</b>	<b>16,310</b>	<b>\$118,979,982</b>	<b>16,658</b>

19

**NOTE:** 1) Headcount total is the total number of unduplicated students receiving financial assistance.  
2) Institution employment for years prior to 1999-2000 included earnings for employees classified as student employees but not necessarily matriculated as students.

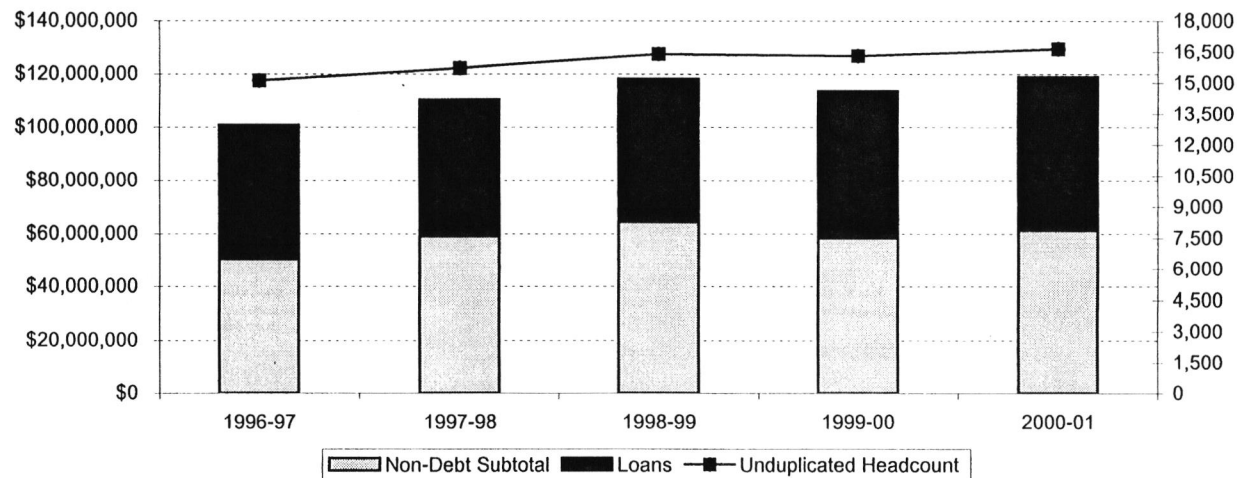



**SOURCE OF NEW FRESHMEN BY RESIDENT STATUS**  
**OKLAHOMA STATE UNIVERSITY**  
**FALL 2001**

**RESIDENT NEW FRESHMEN BY COUNTY**

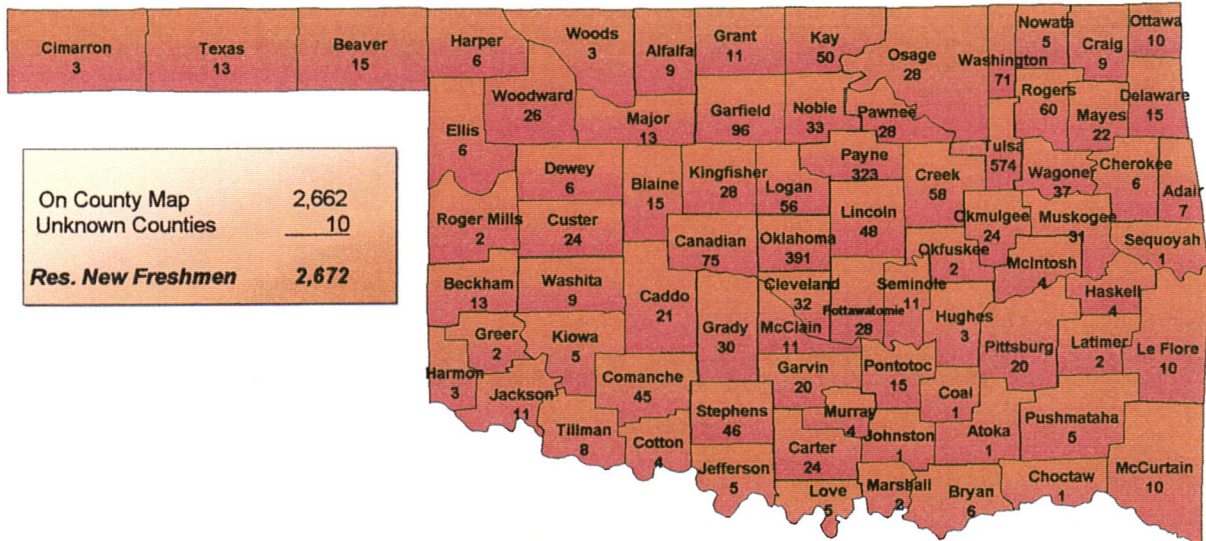

**NONRESIDENT NEW FRESHMEN BY STATE**

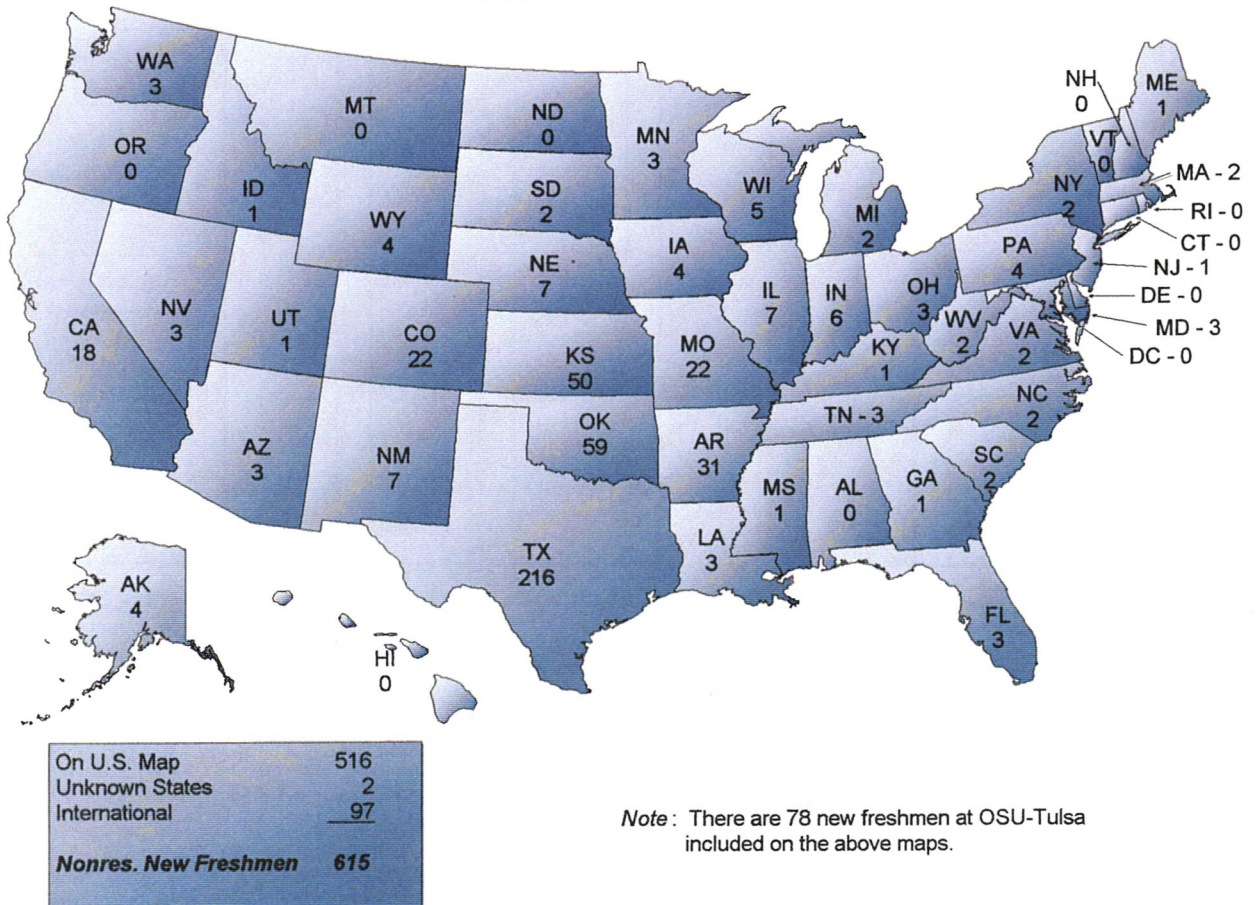

*Note:* There are 78 new freshmen at OSU-Tulsa included on the above maps.

***DISTRIBUTION OF NEW FRESHMEN  
BY HIGH SCHOOL GRADUATING CLASS SIZE  
OKLAHOMA STATE UNIVERSITY  
FALL 2001***

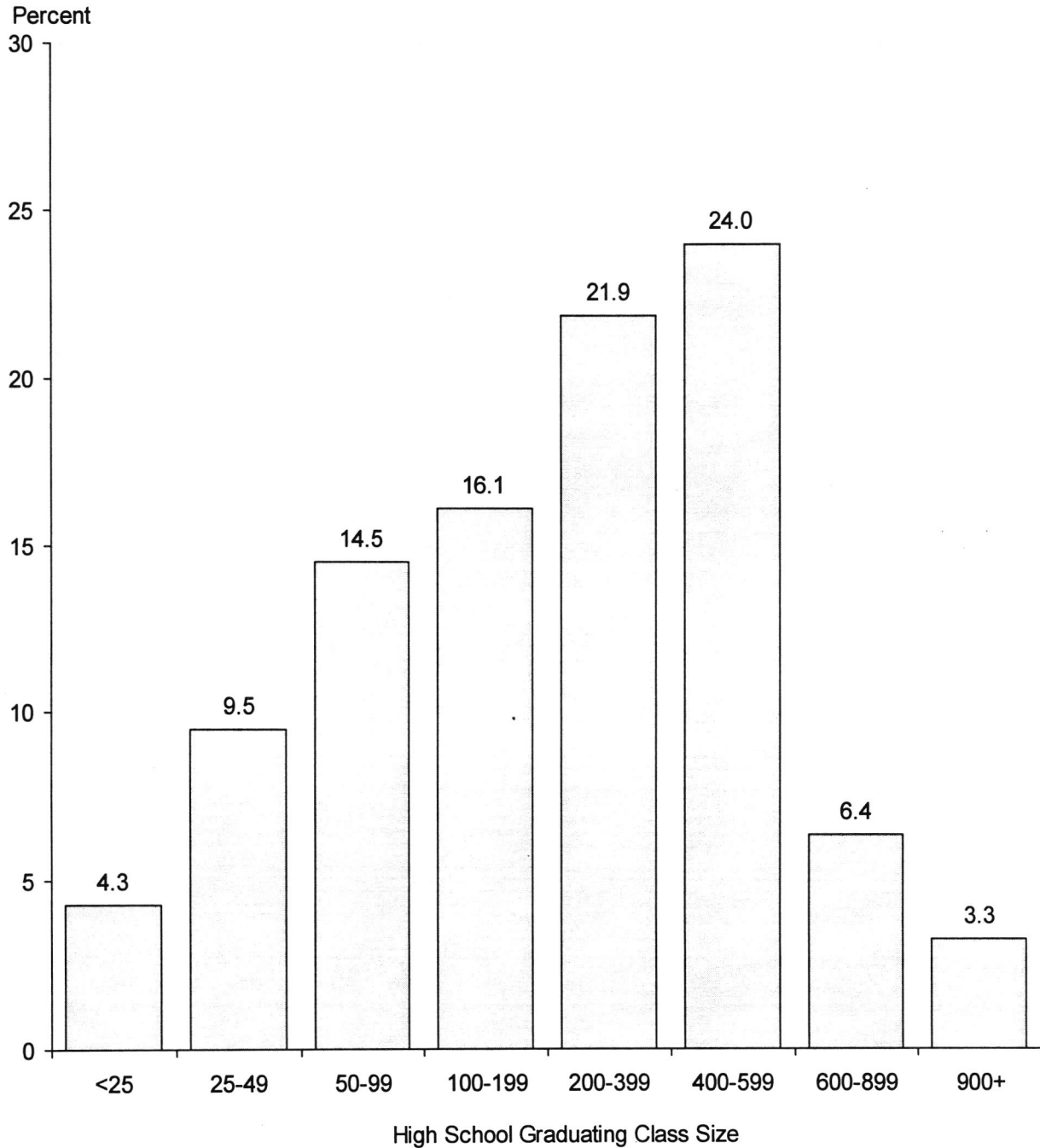

*Note:* This chart is based on the Fall 2001 New Freshmen class data for the 2,665 students for whom high school class size was reported.



**NEW FRESHMAN ENROLLMENT BY TOP FEEDER COUNTIES  
OKLAHOMA STATE UNIVERSITY  
FALL SEMESTERS 1997 THROUGH 2001**

County	1997	1998	1999	2000	2001	Difference 2000 & 2001	
						Number	Percent
Tulsa	313	400	436	486	510	24	4.9%
Oklahoma	345	410	432	413	391	-22	-5.3%
Payne	223	245	225	303	323	20	6.6%
Garfield	88	96	107	92	96	4	4.3%
Canadian	50	53	73	57	75	18	31.6%
Washington	47	53	57	50	69	19	38.0%
Rogers	44	53	54	67	59	-8	-11.9%
Logan	32	35	40	45	56	11	24.4%
Creek	44	40	50	66	54	-12	-18.2%
Kay	49	40	41	72	50	-22	-30.6%
Lincoln	24	42	48	39	48	9	23.1%
Stephens	38	33	33	36	46	10	27.8%
Comanche	24	41	58	38	45	7	18.4%
Wagoner	16	23	36	41	37	-4	-9.8%
Noble	32	22	24	44	33	-11	-25.0%
Cleveland	45	49	68	56	32	-24	-42.9%
Grady	30	23	32	35	30	-5	-14.3%
Muskogee	30	38	29	36	30	-6	-16.7%
Kingfisher	17	21	28	31	28	-3	-9.7%
Osage	26	20	31	31	28	-3	-9.7%
Pawnee	23	15	23	37	28	-9	-24.3%
Pottawatomie	20	27	20	36	28	-8	-22.2%
Woodward	30	20	35	18	26	8	44.4%
Carter	14	19	29	28	24	-4	-14.3%
Custer	18	13	17	26	24	-2	-7.7%
Mayes	16	14	24	28	22	-6	-21.4%
Okmulgee	20	12	14	26	22	-4	-15.4%
Caddo	16	13	8	18	21	3	16.7%
Garvin	10	10	18	21	20	-1	-4.8%
Pittsburg	16	22	14	9	20	11	122.2%
Beaver	5	4	10	8	15	7	87.5%
Blaine	11	15	20	17	15	-2	-11.8%
Delaware	2	16	13	20	15	-5	-25.0%
Pontotoc	16	19	11	19	15	-4	-21.1%
Beckham	8	11	17	14	13	-1	-7.1%
Major	25	17	23	14	13	-1	-7.1%
Texas	9	14	18	16	13	-3	-18.8%
Grant	12	15	11	15	11	-4	-26.7%
Jackson	13	5	12	10	11	1	10.0%
McClain	7	8	8	4	11	7	175.0%
Seminole	5	12	5	8	11	3	37.5%

Note: In Fall 2001, there are 75 new freshmen at OSU-Tulsa who are not counted in this chart.

**NEW FRESHMAN ENROLLMENT BY TOP OKLAHOMA HIGH SCHOOLS  
OKLAHOMA STATE UNIVERSITY  
FALL SEMESTER 2001 WITH FOUR-YEAR COMPARISON**

Rank	High School Name, City	Fall 2001			Fall 2000 Total	Fall 1999 Total	Fall 1998 Total	Fall 1997 Total
		Female	Male	Total				
1	Stillwater High School, Stillwater	100	110	210	187	140	126	121
2	Union High School, Tulsa	57	39	96	93	81	61	48
3	Jenks High School, Jenks	39	45	84	74	62	74	53
4	Broken Arrow High School, Broken Arrow	42	38	80	80	70	50	39
5	Enid High School, Enid	29	23	52	49	66	43	46
5	Putnam City North High School, Oklahoma City	36	16	52	61	66	69	30
7	Bartlesville High School, Bartlesville	12	39	51	42	49	41	33
8	Edmond Memorial High School, Edmond	23	25	48	45	59	56	55
9	Bishop Kelley High School, Tulsa	27	19	46	38	29	34	29
10	Edmond North High School, Edmond	19	24	43	50	46	36	31
11	Edmond Santa Fe High School, Edmond	25	15	40	49	33	23	29
12	Charles Page High School, Sand Springs	21	16	37	26	32	22	36
13	Owasso High School, Owasso	17	17	34	43	35	31	19
13	Ponca City Senior High, Ponca City	18	16	34	51	31	29	43
15	Booker T. Washington High School, Tulsa	16	16	32	20	22	18	22
16	Putnam City High School, Oklahoma City	16	15	31	34	14	28	30
17	Cushing High School, Cushing	18	11	29	24	23	27	23
17	Duncan Senior High School, Duncan	9	20	29	23	17	22	36
17	Mustang High School, Mustang	15	14	29	24	31	15	13
20	Deer Creek High School, Edmond	11	17	28	15	15	11	7
21	Yukon High School, Yukon	12	14	26	17	24	16	29
22	Metro Christian Academy, Tulsa	12	11	23	7	8	9	3
22	Woodward High School, Woodward	14	9	23	18	30	16	17
24	Bixby High School, Bixby	10	10	20	24	25	19	10
24	Claremore High School, Claremore	9	11	20	22	20	17	14
24	Muskogee High School, Muskogee	9	11	20	16	15	15	13
24	Perkins - Tryon High School, Perkins	7	13	20	30	20	25	10

28	Del City High School, Del City	10	9	19	11	15	6	13
28	Guthrie High School, Guthrie	11	8	19	20	18	18	21
28	Memorial Senior High School, Tulsa	10	9	19	26	21	17	7
28	Perry Senior High School, Perry	10	9	19	31	14	15	18
32	Thomas A. Edison High School, Tulsa	12	6	18	9	19	12	16
33	Bishop McGuinness High School, Oklahoma City	11	6	17	10	26	27	17
34	Chickasha High School, Chickasha	7	9	16	13	17	12	11
35	Carl Albert Senior High School, Oklahoma City	6	9	15	10	9	13	20
35	Sapulpa High School, Sapulpa	5	10	15	29	22	23	15
37	Eisenhower Senior High School, Lawton	5	9	14	15	17	15	9
37	MacArthur Senior High School, Lawton	6	8	14	8	18	9	6
37	Westmoore High School, Oklahoma City	6	8	14	20	27	17	15
40	Blackwell High School, Blackwell	8	5	13	12	7	7	4
40	Kingfisher Senior High School, Kingfisher	9	4	13	10	12	6	5
40	McAlester High School, McAlester	7	6	13	5	12	8	11
43	Ardmore High School, Ardmore	6	6	12	12	17	8	7
43	Chisholm High School, Chisholm	4	8	12	13	9	14	7
43	Glencoe High School, Glencoe	9	3	12	5	6	6	5
43	Meeker High School, Meeker	4	8	12	8	6	7	3
47	Catoosa High School, Catoosa	8	3	11	12	8	5	4
47	Classen High School, Oklahoma City	6	5	11	7	5	11	5
47	Lawton High School, Lawton	6	5	11	4	11	3	4
47	Midwest City High School, Midwest City	7	4	11	12	14	23	22
47	Pauls Valley High School, Pauls Valley	6	5	11	5	2	2	3
47	Pryor Senior High School, Pryor	5	6	11	21	12	8	11

**INTERNATIONAL STUDENTS BY COUNTRY OF RESIDENCE, LEVEL, AND GENDER  
OKLAHOMA STATE UNIVERSITY  
FALL SEMESTER 2001**

Country	Undergraduates			Graduates			Total			% of Total
	Female	Male	Total	Female	Male	Total	Female	Male	Total	
India	16	62	78	94	302	396	110	364	474	24.13%
China	11	8	19	84	113	197	95	121	216	11.00%
Malaysia	50	79	129	15	29	44	65	108	173	8.81%
Japan	60	53	113	5	5	10	65	58	123	6.26%
Korea, Republic of	14	43	57	19	41	60	33	84	117	5.96%
Indonesia	24	39	63	10	13	23	34	52	86	4.38%
Pakistan	0	45	45	4	29	33	4	74	78	3.97%
Taiwan	13	20	33	10	18	28	23	38	61	3.11%
Thailand	1	3	4	20	16	36	21	19	40	2.04%
Bangladesh	2	17	19	1	10	11	3	27	30	1.53%
Lebanon	0	5	5	2	20	22	2	25	27	1.37%
Saudi Arabia	1	5	6	0	20	20	1	25	26	1.32%
Canada	7	8	15	3	6	9	10	14	24	1.22%
Turkey	0	0	0	4	20	24	4	20	24	1.22%
Russia	2	3	5	4	8	12	6	11	17	0.87%
Nigeria	1	8	9	1	5	6	2	13	15	0.76%
Venezuela	4	4	8	3	4	7	7	8	15	0.76%
Philippines	0	1	1	7	6	13	7	7	14	0.71%
Sweden	9	5	14	0	0	0	9	5	14	0.71%
Botswana	3	8	11	0	2	2	3	10	13	0.66%
Ghana	3	6	9	0	4	4	3	10	13	0.66%
Kenya	1	6	7	4	2	6	5	8	13	0.66%
United Kingdom	4	5	9	3	1	4	7	6	13	0.66%
Jordan	0	2	2	0	10	10	0	12	12	0.61%
Mexico	2	2	4	4	4	8	6	6	12	0.61%
Nepal	0	3	3	1	8	9	1	11	12	0.61%
France	2	3	5	1	5	6	3	8	11	0.56%
Brazil	1	3	4	2	4	6	3	7	10	0.51%
Ethiopia	0	1	1	4	5	9	4	6	10	0.51%
Kuwait	3	6	9	0	0	0	3	6	9	0.46%
Sri Lanka	1	2	3	4	2	6	5	4	9	0.46%
All Others	43	73	116	49	88	137	92	161	253	12.88%
<b>Total</b>	<b>278</b>	<b>528</b>	<b>806</b>	<b>358</b>	<b>800</b>	<b>1,158</b>	<b>636</b>	<b>1,328</b>	<b>1,964</b>	<b>100.00%</b>

Note: There are students from 115 countries.

There are 30 undergraduate international and 55 graduate international students at OSU-Tulsa.

There was 1 international student whose nationality was missing.



# SOURCE OF UNDERGRADUATE STUDENTS BY RESIDENT STATUS OKLAHOMA STATE UNIVERSITY FALL 2001

## RESIDENT UNDERGRADUATE STUDENTS BY COUNTY

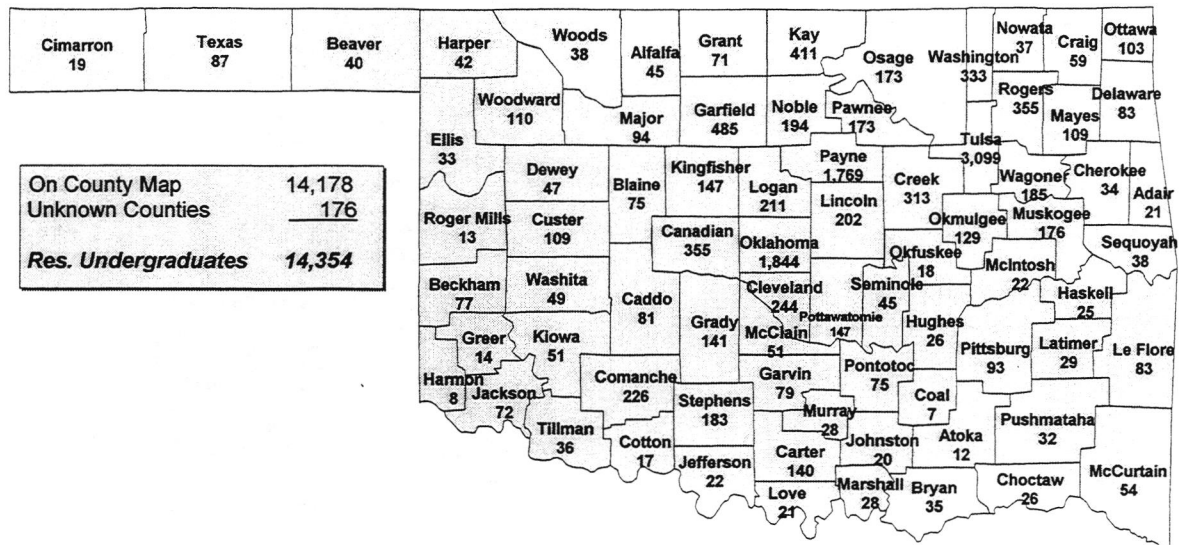

## NONRESIDENT UNDERGRADUATE STUDENTS BY STATE

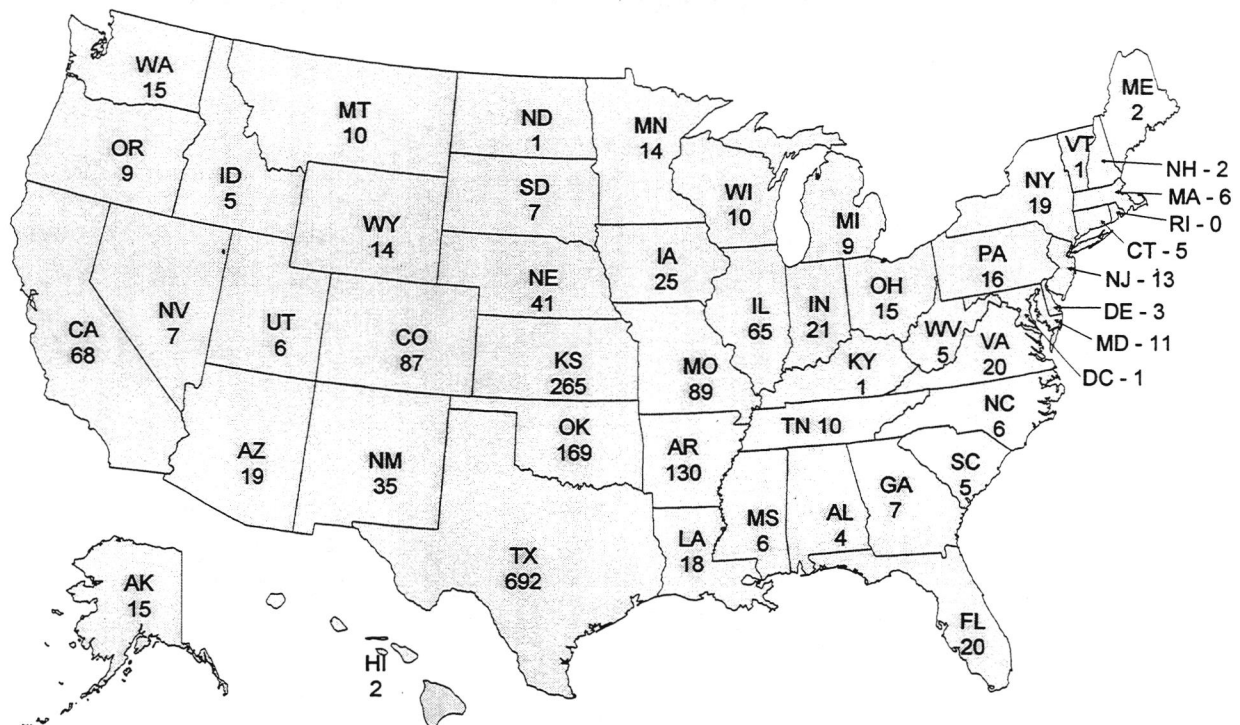

On U.S. Map	2,026
Unknown States	25
International	806
<b>Nonres. Undergraduates</b>	<b>2,857</b>

Note: There are 46 out-of-state, 678 in-state, and 30 international undergraduate students at OSU-Tulsa.



**SOURCE OF GRADUATE STUDENTS BY RESIDENT STATUS**  
**OKLAHOMA STATE UNIVERSITY**  
**FALL 2001**

**RESIDENT GRADUATE STUDENTS BY COUNTY**

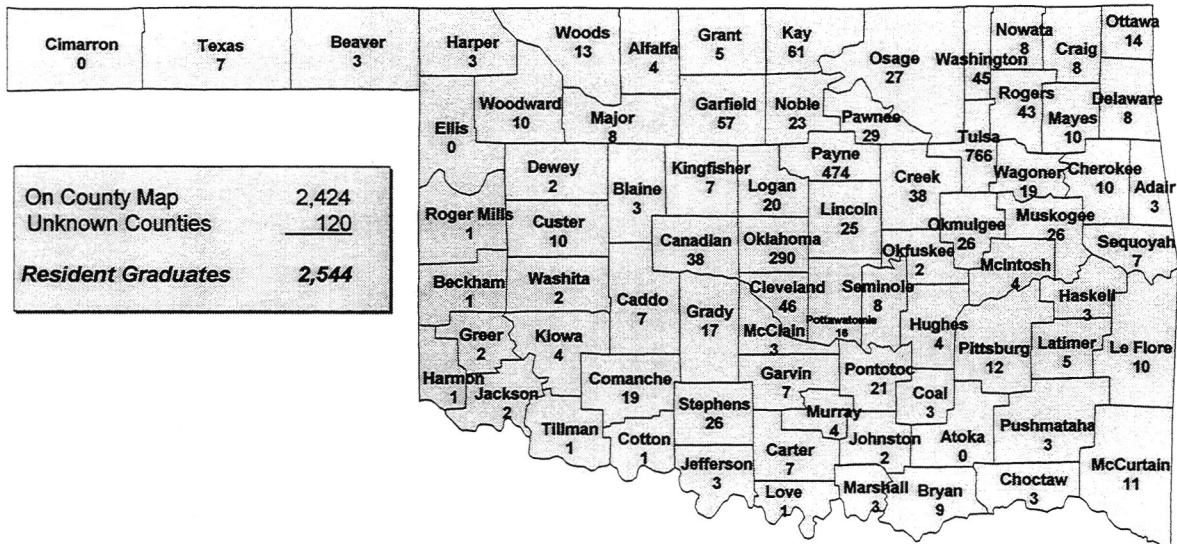

**NONRESIDENT GRADUATE STUDENTS BY STATE**

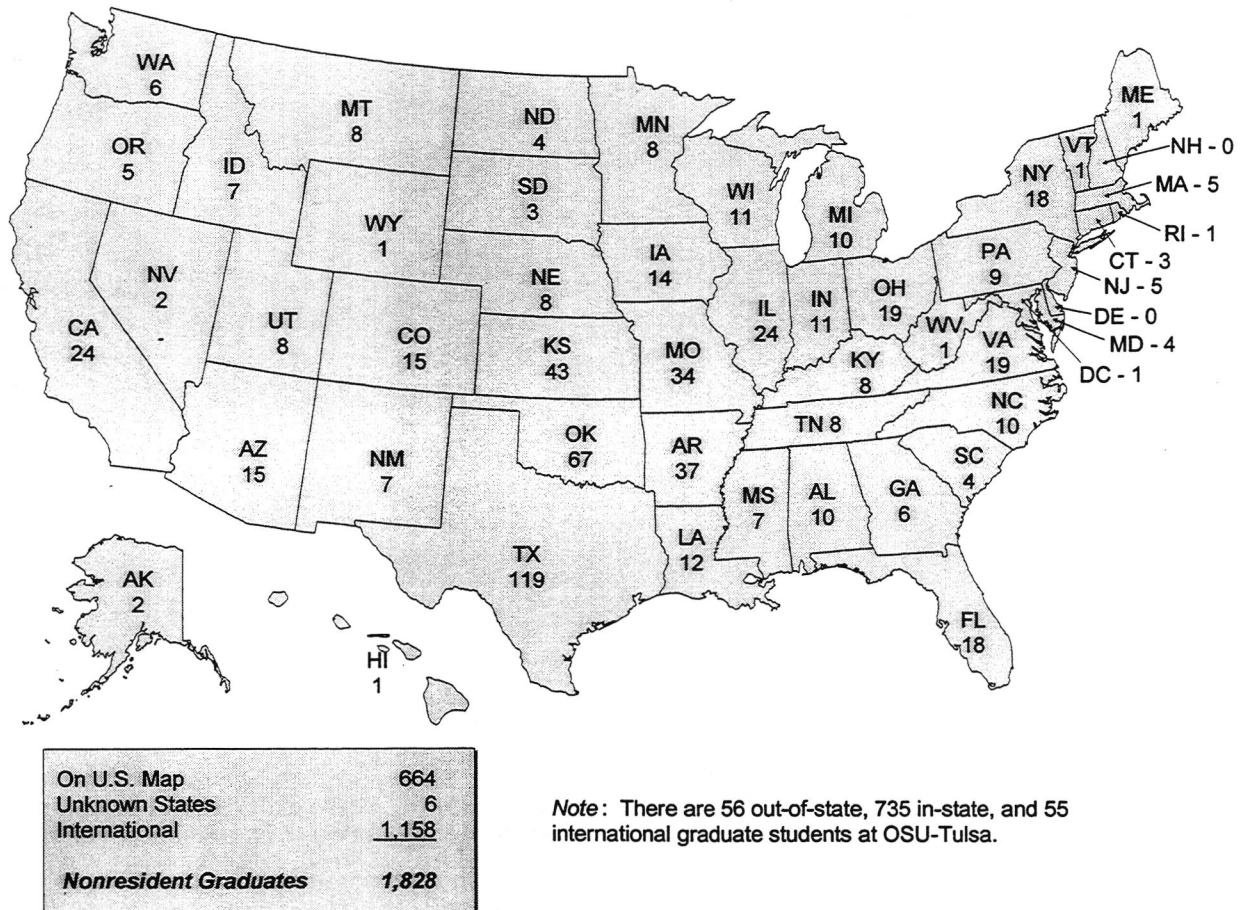

**SOURCE OF MINORITY STUDENTS BY RESIDENT STATUS**  
**OKLAHOMA STATE UNIVERSITY**  
**FALL 2001**

**RESIDENT MINORITY STUDENTS BY COUNTY**



**NONRESIDENT MINORITY STUDENTS BY STATE**

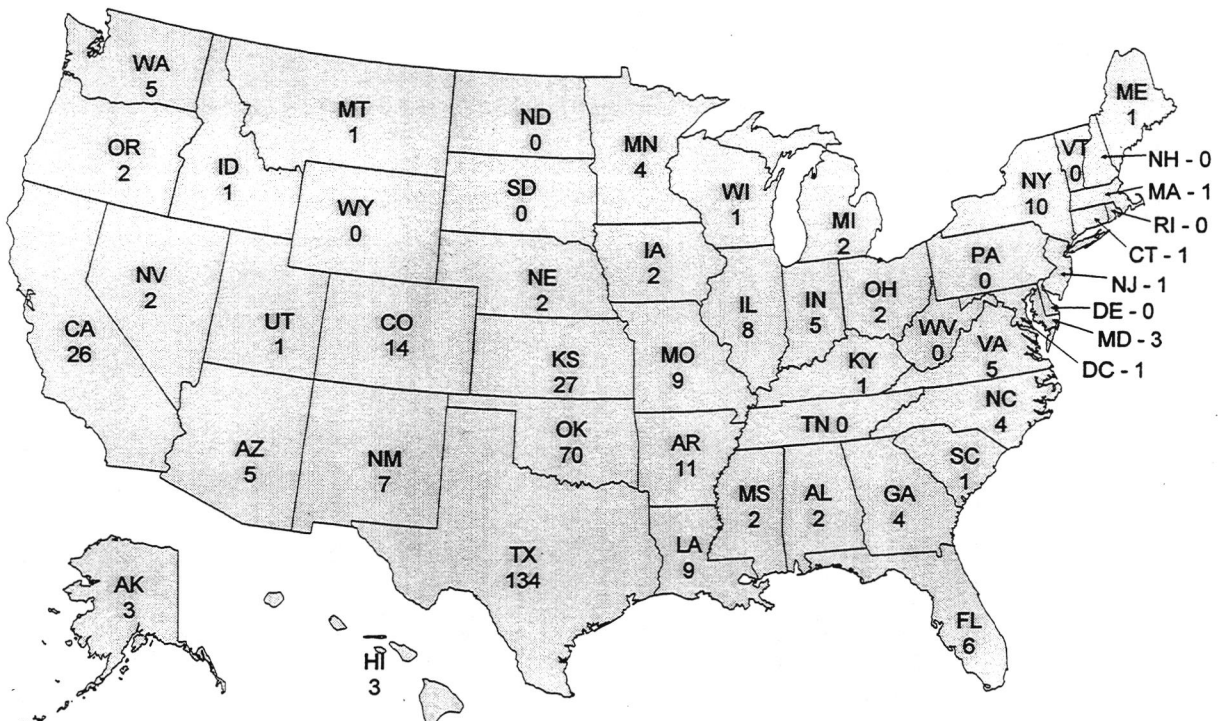

On U.S. Map	399
Unknown States	20
<b>Nonresident Minorities</b>	<b>419</b>

Note: This page does not include 34 minority Veterinary Medicine students, but does include 285 minority students at OSU-Tulsa.

**FEEDER INSTITUTIONS FOR TRANSFER STUDENTS  
IN-STATE INSTITUTIONS OF HIGHER EDUCATION  
OKLAHOMA STATE UNIVERSITY  
FALL SEMESTER 2001**

Institution	Freshman	Sophomore	Junior	Senior	Special	Master	Doctorate	Total
Tulsa Community College (Tulsa)	81	163	93	29	3	3	0	372
Northern Oklahoma College (Tonkawa)	23	37	59	5	0	1	0	125
University of Central Oklahoma (Edmond)	19	32	12	0	6	11	3	83
Northeastern Oklahoma A&M College (Miami)	5	24	30	0	1	0	0	60
Northeastern State University (Tahlequah)	6	18	7	5	10	12	2	60
University of Oklahoma (Norman)	6	11	7	5	14	7	5	55
Southwestern Oklahoma State University (Weatherford)	9	19	7	5	4	6	0	50
Oklahoma State University Technical Branch (Oklahoma City)	14	14	6	8	0	0	1	43
Connors State College (Warner)	7	12	18	1	0	0	0	38
Redlands Community College (El Reno)	3	20	14	0	0	1	0	38
Eastern Oklahoma State College (Wilburton)	0	13	20	0	0	0	0	33
Cameron University (Lawton)	9	14	1	0	3	4	1	32
Rogers State College (Claremore)	9	13	6	2	0	0	0	30
Oklahoma City Community College (Oklahoma City)	7	14	4	2	0	2	0	29
University of Tulsa (Tulsa)	3	4	4	0	7	7	2	27
East Central University (Ada)	3	9	3	2	1	7	1	26
Murray State College (Tishomingo)	5	5	10	2	0	0	0	22
Northwestern State University (Alva)	1	9	4	1	1	4	0	20
Oklahoma State University Technical Branch (Okmulgee)	5	3	7	1	0	0	0	16
Western Oklahoma State College (Altus)	1	5	9	0	0	0	0	15
Southeastern Oklahoma State University (Durant)	1	2	6	1	1	3	1	15
Oral Roberts University (Tulsa)	1	6	1	0	1	5	0	14

Institution	Freshman	Sophomore	Junior	Senior	Special	Master	Doctorate	Total
Seminole State College (Seminole)	3	5	4	1	0	0	0	13
Langston University (Langston)	4	0	2	2	3	1	0	12
Carl Albert State College (Poteau)	0	4	8	0	0	0	0	12
Oklahoma Baptist University (Shawnee)	2	3	1	0	2	2	1	11
Oklahoma City University (Oklahoma City)	5	0	1	0	0	4	0	10
Southern Nazarene University (Bethany)	3	1	0	0	1	4	0	9
Oklahoma Christian College (Oklahoma City)	1	4	1	0	0	2	0	8
Oklahoma Panhandle State University (Goodwell)	1	3	3	1	0	0	0	8
St. Gregory's College (Shawnee)	0	4	4	0	0	0	0	8
Rose State College (Midwest City)	3	1	4	0	0	0	0	8
University of Science & Arts of Oklahoma (Chickasha)	1	3	1	0	1	0	0	6
Bartlesville Wesleyan College (Bartlesville)	1	4	0	0	0	0	0	5
Spartan School of Aeronautics (Tulsa)	0	3	0	1	0	0	0	4
Bacone College (Muskogee)	2	0	0	0	0	0	0	2
Oklahoma Junior College (Oklahoma City)	0	0	1	0	0	0	0	1
Mid-America Bible College (Oklahoma City)	1	0	0	0	0	0	0	1
Hillsdale Free Will Baptist College (Moore)	1	0	0	0	0	0	0	1
<b>Total</b>	<b>246</b>	<b>482</b>	<b>358</b>	<b>74</b>	<b>59</b>	<b>86</b>	<b>17</b>	<b>1,322</b>



**MAJOR FEEDER INSTITUTIONS FOR TRANSFER STUDENTS  
OUT-OF-STATE INSTITUTIONS OF HIGHER EDUCATION  
OKLAHOMA STATE UNIVERSITY  
FALL SEMESTER 2001**

Institution	Freshman	Sophomore	Junior	Senior	Special	Master	Doctorate	Total
Cowley County Community College (Arkansas City, KS)	1	12	12	1	1	0	0	27
University of Arkansas Main Campus (Fayetteville, AR)	1	2	1	2	2	3	1	12
Coffeyville Community College (Coffeyville, KS)	0	5	4	0	0	0	0	9
Iowa State University Science & Technology (Ames, IA)	0	0	0	1	1	5	0	7
University of North Texas (Denton, TX)	1	2	1	0	0	3	0	7
Butler County Community College (El Dorado, KS)	1	2	3	0	0	0	0	6
Pittsburg State University (Pittsburg, KS)	1	3	0	0	1	1	0	6
Southwest Missouri State University (Springfield, MO)	1	0	1	0	0	4	0	6
Texas Tech University (Lubbock, TX)	0	0	0	0	0	3	2	5
California State University-Bakersfield (Bakersfield, CA)	0	0	2	2	0	1	0	5
Purdue University (West Lafayette, IN)	0	0	0	0	2	1	1	4
Colby Community College (Colby, KS)	0	1	3	0	0	0	0	4
Southwestern College (Winfield, KS)	0	1	2	0	0	1	0	4
Wichita State University (Wichita, KS)	1	1	1	0	0	0	1	4
Missouri Southern State College (Joplin, MO)	1	2	1	0	0	0	0	4
New Mexico State University (Las Cruces, NM)	0	0	2	0	0	1	1	4
Midwestern State University (Wichita Falls, TX)	2	1	0	0	1	0	0	4
Tarleton State University, (Stephenville, TX)	0	0	1	0	1	2	0	4
North Harris County College (Houston, TX)	1	3	0	0	0	0	0	4



# SOURCE OF VETERINARY MEDICINE STUDENTS OKLAHOMA STATE UNIVERSITY FALL 2001

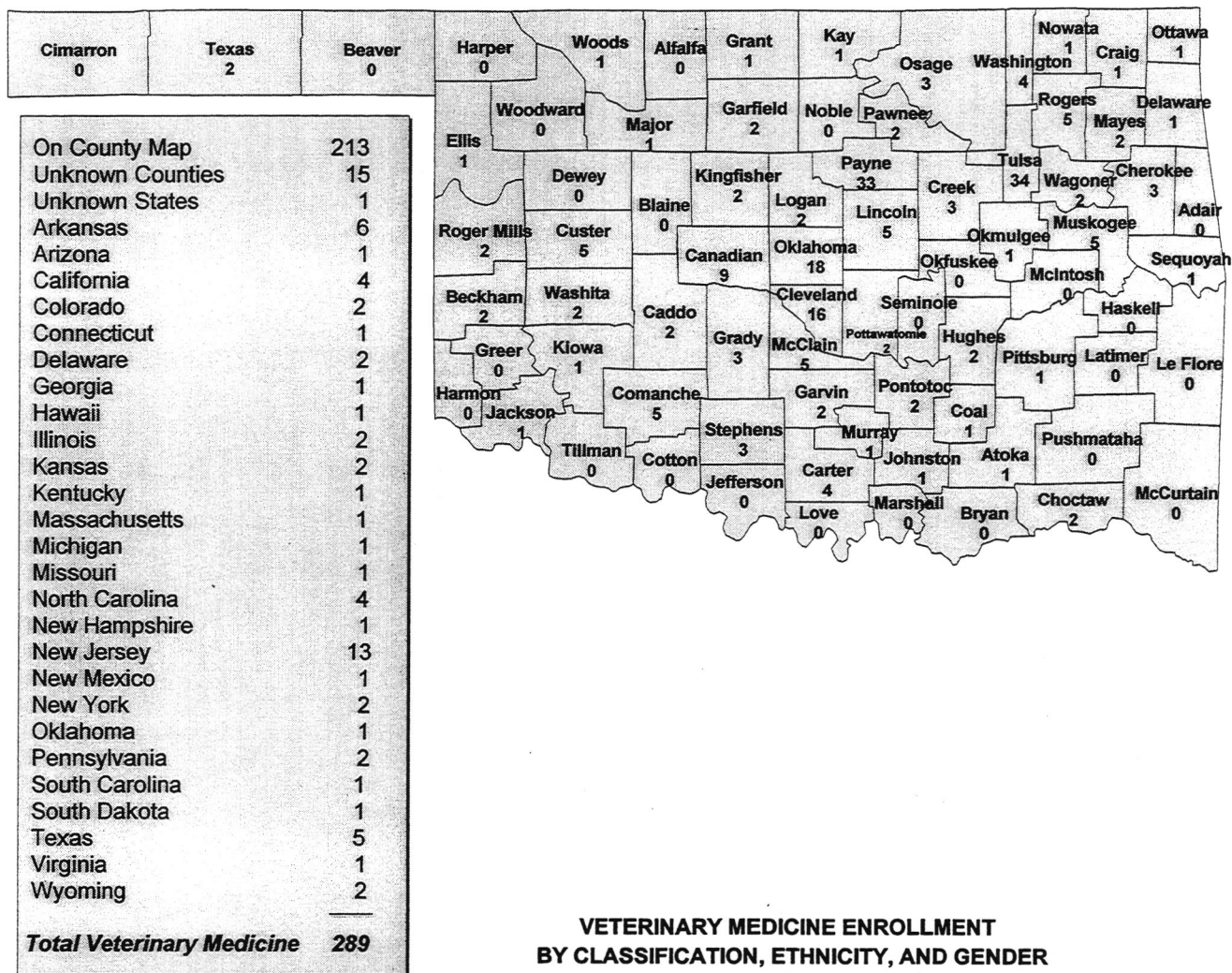

## VETERINARY MEDICINE ENROLLMENT BY CLASSIFICATION, ETHNICITY, AND GENDER OKLAHOMA STATE UNIVERSITY FALL SEMESTER 2001

Classification	White		African Amer.		Native Amer.		Hispanic		Asian		International		Total		Grand Total
	Female	Male	Female	Male	Female	Male	Female	Male	Female	Male	Female	Male	Female	Male	
First-Year	42	22	0	0	3	4	1	2	0	0	0	0	46	28	74
Second-Year	34	31	0	0	2	3	1	1	2	0	0	0	39	35	74
Third-Year	38	23	0	0	3	1	2	1	1	0	0	0	44	25	69
Fourth-Year	45	20	0	0	2	5	0	0	0	0	0	0	47	25	72
Total	159	96	0	0	10	13	4	4	3	0	0	0	176	113	289
Grand Total	255		0		23		8		3		0		289		



**STILLWATER CAMPUS ENROLLMENT**  
**OKLAHOMA STATE UNIVERSITY**  
**FALL SEMESTERS 1981 THROUGH 2001**

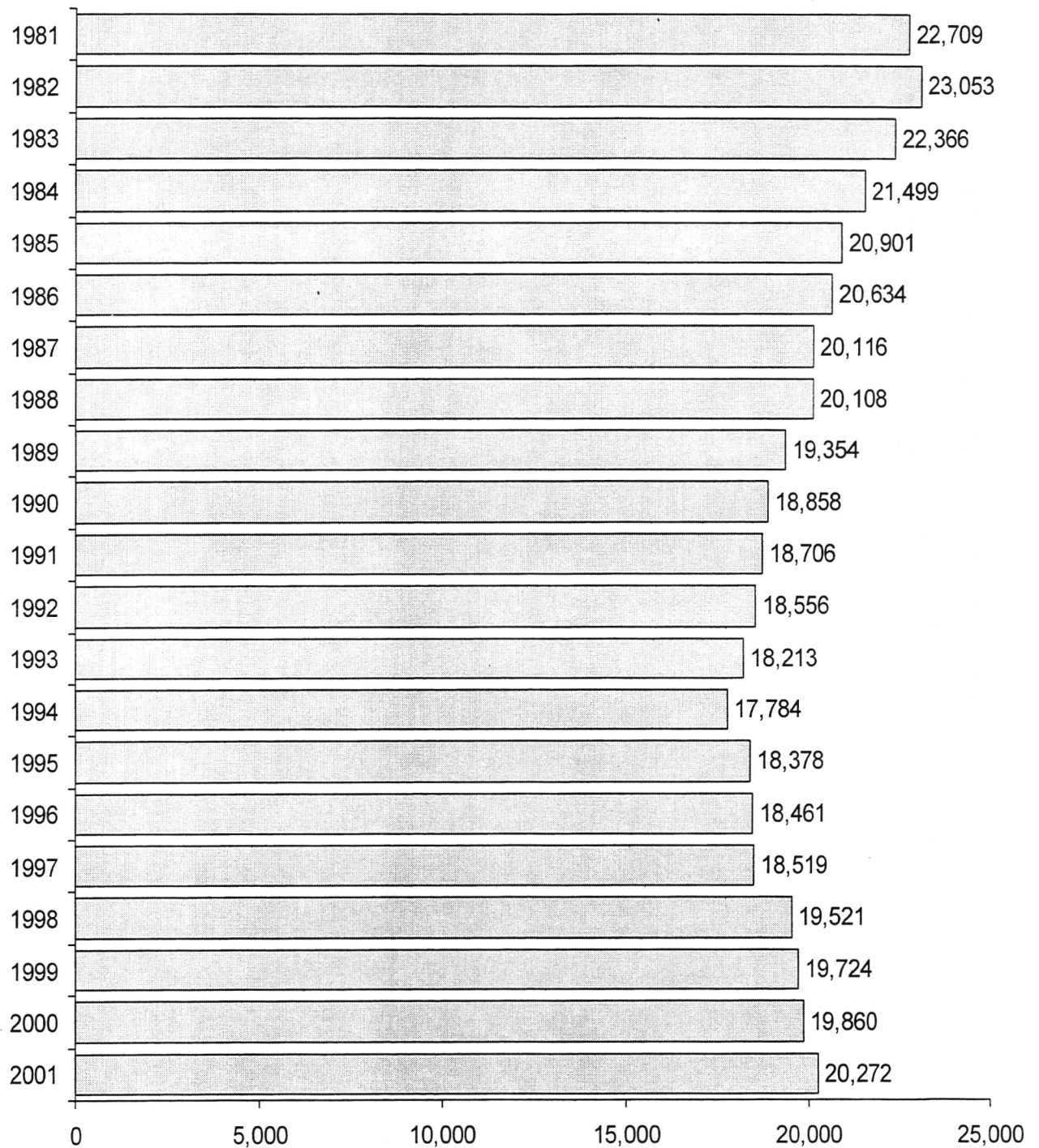

*Note:* This chart excludes students enrolled at off campus centers such as OSU-Tulsa.

**OKLAHOMA STATE UNIVERSITY SHARE OF THE MARKET**  
**RATIO OF BEGINNING RESIDENT FRESHMEN**  
**TO OKLAHOMA HIGH SCHOOL SPRING GRADUATES AND ACT TEST-TAKERS**  
**OKLAHOMA STATE UNIVERSITY**  
**FALL SEMESTERS 1992 THROUGH 2001**

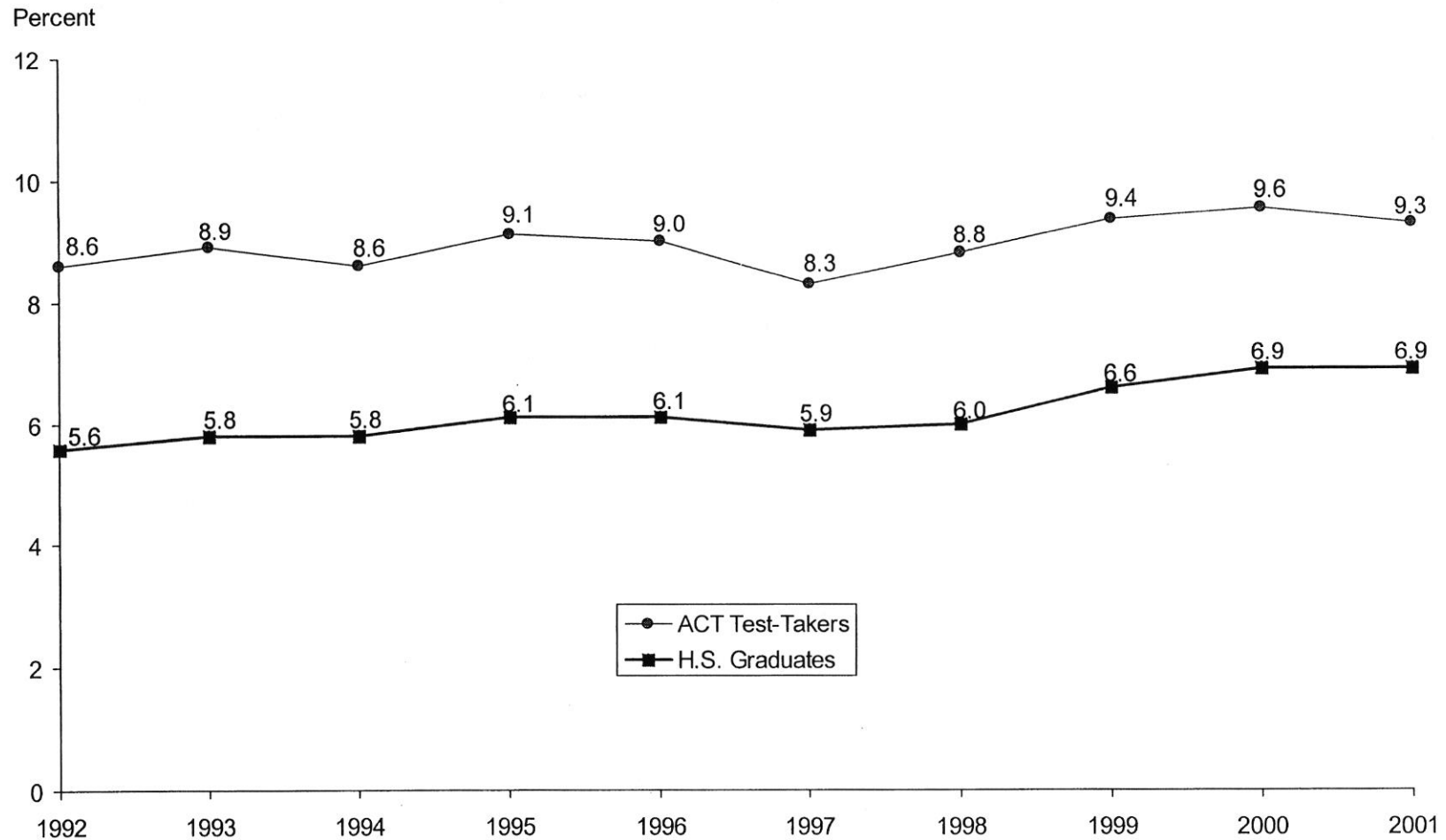

Note: Total Oklahoma high school graduates for 2001 = 37,687; total Oklahoma ACT test-takers = 27,910.

Source: *Student Data Report*, Oklahoma State Regents for Higher Education, and *ACT High School Profile for Oklahoma*, American College Testing.

**ENROLLMENT BY TYPE OF ADMISSION  
OKLAHOMA STATE UNIVERSITY  
FALL SEMESTERS 1989 THROUGH 2001**

Fall	New Freshmen	% Inc / Dec	Continuing	% Inc / Dec	Readmission	% Inc / Dec	New Transfer	% Inc / Dec	Total	% Inc / Dec
1989	2,705		13,203		1,089		2,007		19,004	
1990	2,319	-14.3%	13,087	-0.9%	1,164	6.9%	1,927	-4.0%	18,497	-2.7%
1991	2,166	-6.6%	13,054	-0.3%	1,087	-6.6%	2,086	8.3%	18,393	-0.6%
1992	2,232	3.0%	12,931	-0.9%	968	-10.9%	2,096	0.5%	18,227	-0.9%
1993	2,188	-2.0%	12,826	-0.8%	906	-6.4%	1,987	-5.2%	17,907	-1.8%
1994	2,177	-0.5%	12,513	-2.4%	904	-0.2%	1,890	-4.9%	17,484	-2.4%
1995	2,470	13.5%	12,654	1.1%	888	-1.8%	2,068	9.4%	18,080	3.4%
1996	2,442	-1.1%	12,763	0.9%	916	3.2%	2,056	-0.6%	18,177	0.5%
1997	2,377	-2.7%	12,769	0.0%	966	5.5%	2,118	3.0%	18,230	0.3%
1998	2,645	11.3%	13,410	5.0%	814	-15.7%	2,355	11.2%	19,224	5.5%
1999	2,904	9.8%	14,346	7.0%	85	-89.6%	2,095	-11.0%	19,430	1.1%
2000	3,113	7.2%	13,674	-4.7%	821	865.9%	1,960	-6.4%	19,568	0.7%
2001	3,209	3.1%	13,951	2.0%	790	-3.8%	2,033	3.7%	19,983	2.1%

*Note:* This table excludes 289 Veterinary Medicine students and 1,600 students at OSU-Tulsa. The percentage of increase or decrease in enrollment between two semesters is shown in the "% Inc / Dec" column. Example: There was a 3.1% increase in enrollment of new freshmen from Fall 2000 to Fall 2001.



**ENROLLMENT BY GENDER**  
**OKLAHOMA STATE UNIVERSITY**  
**FALL SEMESTERS 1981 THROUGH 2001**

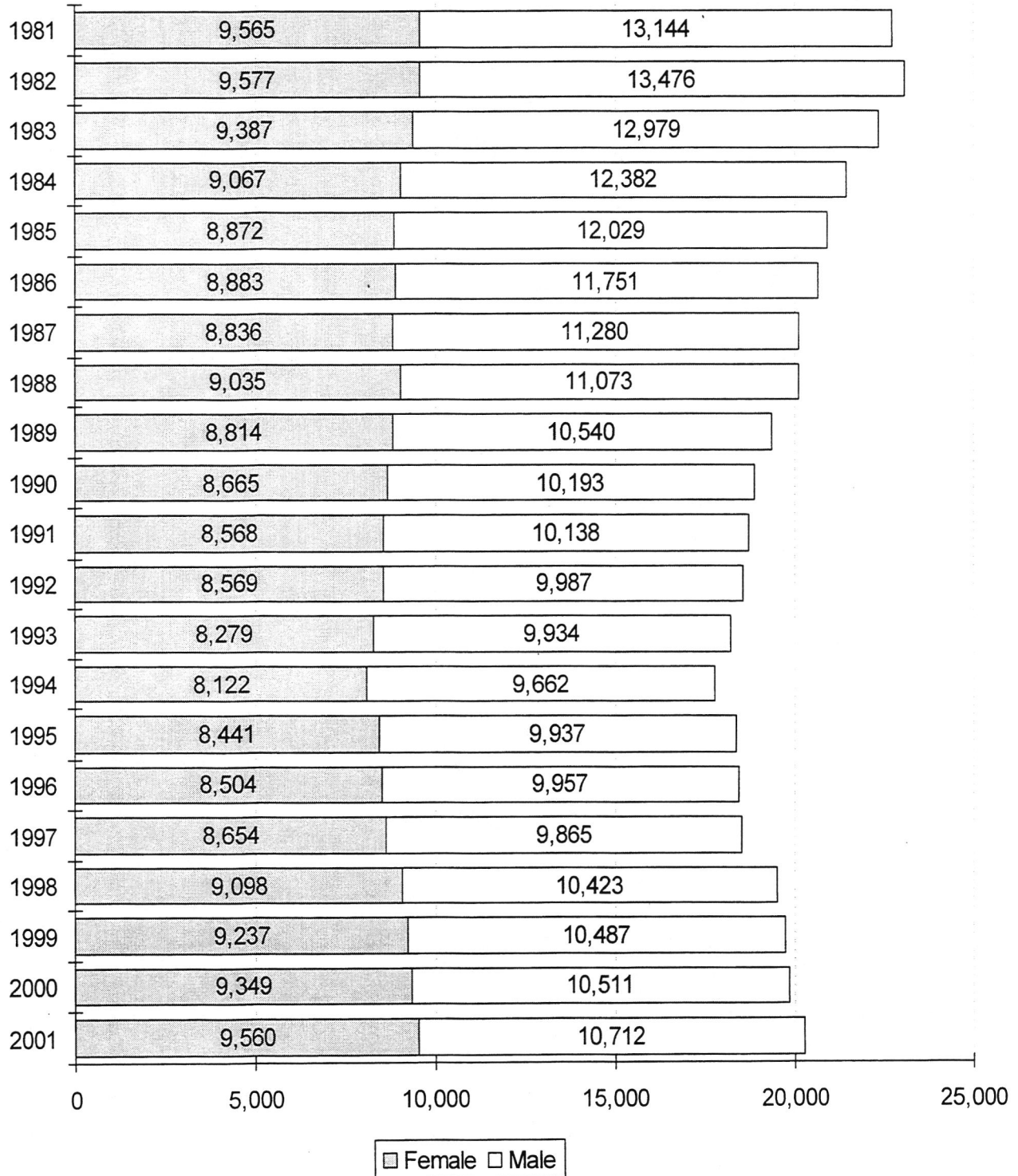

*Note:* This chart includes 289 Veterinary Medicine students. It excludes 1,600 students at OSU-Tulsa.

**ENROLLMENT BY CLASSIFICATION  
OKLAHOMA STATE UNIVERSITY  
FALL SEMESTERS 1981 THROUGH 2001**

Year	Freshmen	Sophomores	Juniors	Seniors	Special Undergrad	Graduate	Vet Med	On-Campus Total	Off-Campus OSU-T & TAFB	Grand Total
1981	5,326	4,793	4,656	4,141	145	3,372	276	22,709	0	22,709
1982	5,165	4,492	4,755	4,708	79	3,580	274	23,053	0	23,053
1983	4,672	4,214	4,789	4,735	54	3,629	273	22,366	457	22,823
1984	4,433	4,125	4,400	4,821	30	3,363	277	21,449	482	21,931
1985	4,471	3,843	4,324	4,602	12	3,376	273	20,901	478	21,379
1986	4,560	3,814	4,131	4,340	10	3,507	272	20,634	542	21,176
1987	4,185	3,629	4,009	4,332	7	3,678	276	20,116	477	20,593
1988	4,485	3,761	3,824	4,187	4	3,571	276	20,108	656	20,764
1989	4,036	3,791	3,809	4,004	1	3,454	259	19,354	759	20,113
1990	3,526	3,787	3,693	4,037	0	3,561	254	18,858	733	19,591
1991	3,321	3,431	3,996	4,102	3	3,601	252	18,706	770	19,476
1992	3,251	3,294	3,678	4,285	20	3,759	269	18,556	921	19,477
1993	3,161	3,200	3,727	4,195	22	3,636	272	18,213	788	19,001
1994	3,187	3,034	3,612	4,215	41	3,424	271	17,784	777	18,561
1995	3,446	3,040	3,646	4,273	34	3,664	275	18,378	747	19,125
1996	3,427	3,226	3,508	4,311	47	3,658	284	18,461	740	19,201
1997	3,378	3,308	3,683	4,168	68	3,625	289	18,519	831	19,350
1998	3,535	3,464	3,874	4,379	70	3,902	297	19,521	945	20,466
1999	4,068	3,543	3,923	4,235	45	3,616	294	19,724	1,363	21,087
2000	4,148	3,765	3,834	4,339	46	3,436	292	19,860	1,392	21,252
2001	4,361	3,886	3,925	4,234	51	3,526	289	20,272	1,600	21,872

*Note:* Effective 2000, Off-Campus OSU-T & TAFB column reflects OSU-Tulsa enrollment only.

**ENROLLMENT BY ETHNICITY  
OKLAHOMA STATE UNIVERSITY  
FALL SEMESTERS 1991 THROUGH 2001**

Fall Semester	White		African American		Native American		Hispanic		Asian		International		Total
	Number	%	Number	%	Number	%	Number	%	Number	%	Number	%	
1991	15,419	82.4%	481	2.6%	818	4.4%	210	1.1%	303	1.6%	1,475	7.9%	18,706
1992	15,039	81.0%	496	2.7%	929	5.0%	219	1.2%	312	1.7%	1,561	8.4%	18,556
1993	14,474	79.5%	472	2.6%	1,016	5.6%	233	1.3%	332	1.8%	1,686	9.3%	18,213
1994	13,895	78.1%	419	2.4%	1,044	5.9%	279	1.6%	349	2.0%	1,798	10.1%	17,784
1995	14,295	77.8%	457	2.5%	1,162	6.3%	268	1.5%	342	1.9%	1,854	10.1%	18,378
1996	14,326	77.6%	461	2.5%	1,202	6.5%	287	1.6%	332	1.8%	1,853	10.0%	18,461
1997	14,290	77.2%	501	2.7%	1,189	6.4%	292	1.6%	347	1.9%	1,900	10.3%	18,519
1998	15,069	77.2%	524	2.7%	1,341	6.9%	316	1.6%	335	1.7%	1,936	9.9%	19,521
1999	15,300	77.6%	614	3.1%	1,387	7.0%	348	1.8%	330	1.7%	1,745	8.8%	19,724
2000	15,422	77.7%	629	3.2%	1,466	7.4%	322	1.6%	332	1.7%	1,689	8.5%	19,860
2001	15,523	76.6%	630	3.1%	1,548	7.6%	364	1.8%	328	1.6%	1,879	9.3%	20,272

*Note:* This table includes 289 Veterinary Medicine students but excludes 1,600 students at OSU-Tulsa.

**OSU ENROLLMENT AS A PERCENT OF TOTAL ENROLLMENT  
IN THE OKLAHOMA STATE SYSTEMS (PUBLIC)**

**OKLAHOMA STATE UNIVERSITY  
FALL SEMESTERS 1991 THROUGH 2001**

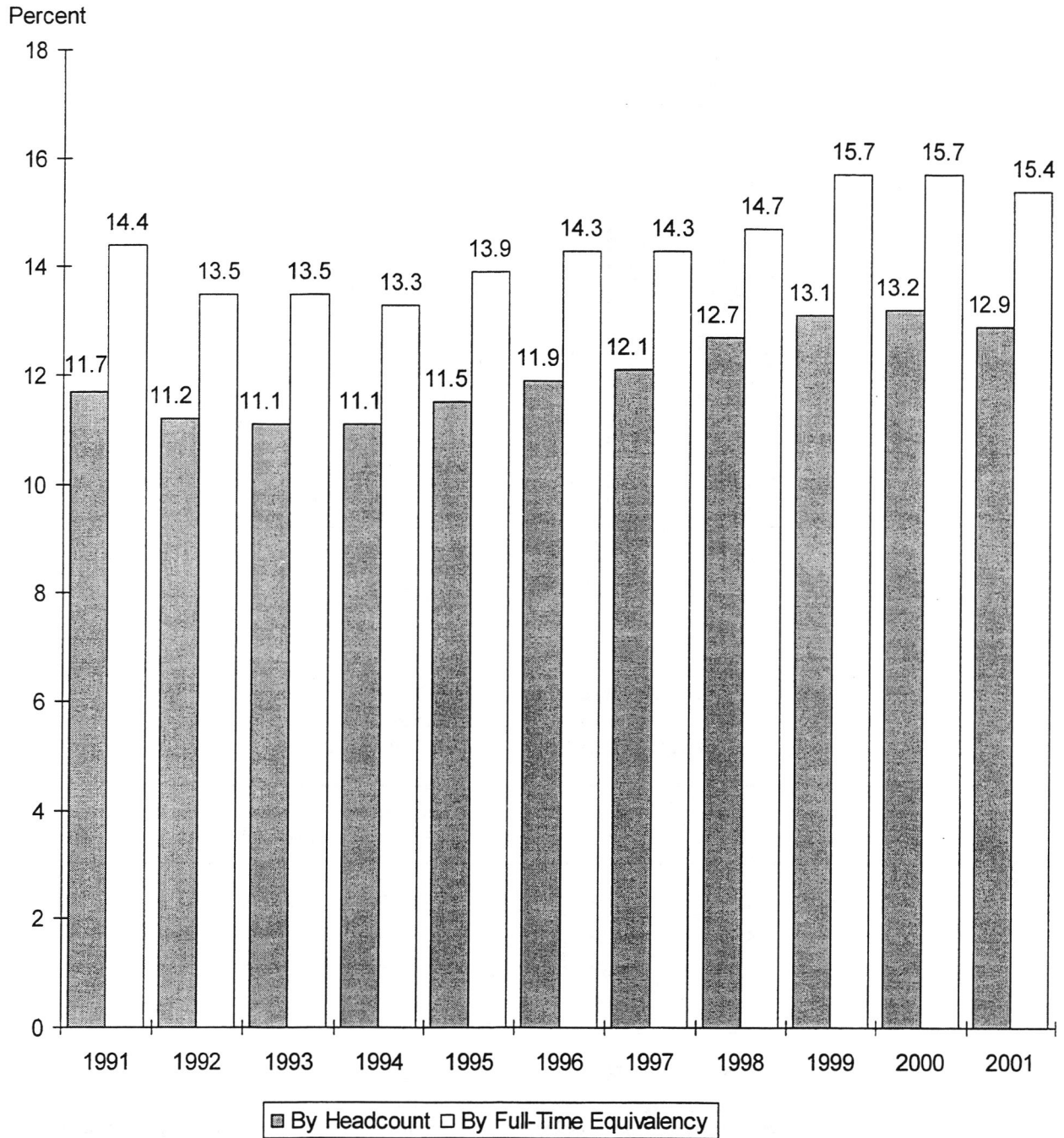

Source: Enrollments in Oklahoma Higher Education, Oklahoma State Regents for Higher Education.

**COMPARISON OF DISTRIBUTION OF UNDERGRADUATE MAJORS BY COLLEGE  
OKLAHOMA STATE UNIVERSITY  
FALL SEMESTERS 1996 AND 2001**

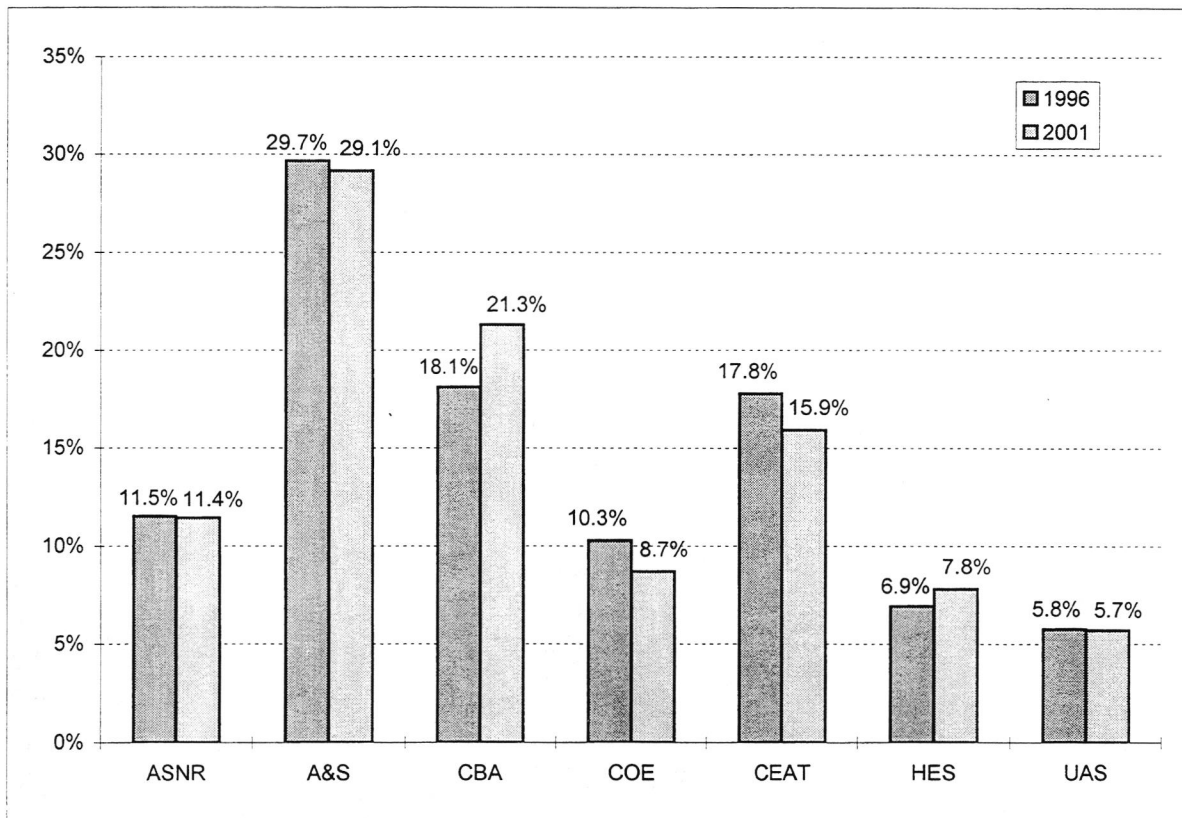

**UNDERGRADUATE MAJORS BY COLLEGE  
OKLAHOMA STATE UNIVERSITY  
FALL SEMESTERS 1996 THROUGH 2001**

Year	Ag. Sci. & Nat. Res.	Arts & Sciences	Business Admin.	Education	Engr. Arch., & Tech.	Human Envir. Sci.	Univ. Acad. Services	Total
1996	1,672	4,307	2,629	1,492	2,580	1,004	835	14,519
1997	1,666	4,173	2,872	1,406	2,547	1,010	931	14,605
1998	1,780	4,368	3,137	1,360	2,690	1,062	925	15,322
1999	1,818	4,562	3,356	1,382	2,688	1,128	880	15,814
2000	1,857	4,751	3,501	1,290	2,559	1,257	917	16,132
2001	1,883	4,796	3,507	1,428	2,622	1,282	939	16,457

*Note:* Students are reported in the college in which they are enrolled. For Fall 2001, this page excludes 754 students enrolled at OSU-Tulsa (243 A&S, 265 CBA, 70 COE, 101 CEAT, 72 HES, and 3 UAS).



**ENROLLMENT CHANGES  
OKLAHOMA STATE UNIVERSITY  
FALL SEMESTERS 1996 AND 2001**

	1996	2001	% Change
<u>UNDERGRADUATE MAJORS</u>			
Agricultural Sciences & Natural Resources	1,672	1,883	12.6%
Arts & Sciences	4,307	4,796	11.4%
Business Administration	2,629	3,507	33.4%
Education	1,492	1,428	-4.3%
Engineering, Architecture & Technology	2,580	2,622	1.6%
Human Environmental Sciences	1,004	1,282	27.7%
University Academic Services	835	939	12.5%
<u>AGE</u>			
18 & Under	1,439	1,634	13.6%
19	2,252	2,925	29.9%
20	2,342	3,038	29.7%
21	2,452	2,978	21.5%
22	2,266	2,555	12.8%
23-29	4,732	4,872	3.0%
30-39	1,796	1,366	-23.9%
40 & Over	1,182	904	-23.5%
<u>CLASSIFICATION</u>			
New Freshmen	2,442	3,209	31.4%
Other Freshmen	1,015	1,196	17.8%
Sophomores	3,226	3,886	20.5%
Juniors	3,508	3,925	11.9%
Seniors	4,311	4,234	-1.8%
Specials	530	309	-41.7%
Graduates	3,145	3,224	2.5%
Veterinary Medicine	284	289	1.8%
<u>RESIDENT STATUS</u>			
In-State	14,488	15,713	8.5%
Out-of-State	2,120	2,680	26.4%
International	1,853	1,879	1.4%
<u>ETHNICITY</u>			
White	14,326	15,523	8.4%
African American	461	630	36.7%
Native American	1,202	1,548	28.8%
Hispanic	287	364	26.8%
Asian	332	328	-1.2%
International	1,853	1,879	1.4%
<u>GENDER</u>			
Female	8,504	9,560	12.4%
Male	9,957	10,712	7.6%
<b>OVERALL ENROLLMENT</b>	<b>18,461</b>	<b>20,272</b>	<b>9.8%</b>

*Note:* This table includes Veterinary Medicine students but does not include OSU-Tulsa.

**ENROLLMENT CHANGES  
OKLAHOMA STATE UNIVERSITY AT TULSA  
FALL SEMESTERS 1996 THROUGH 2001**

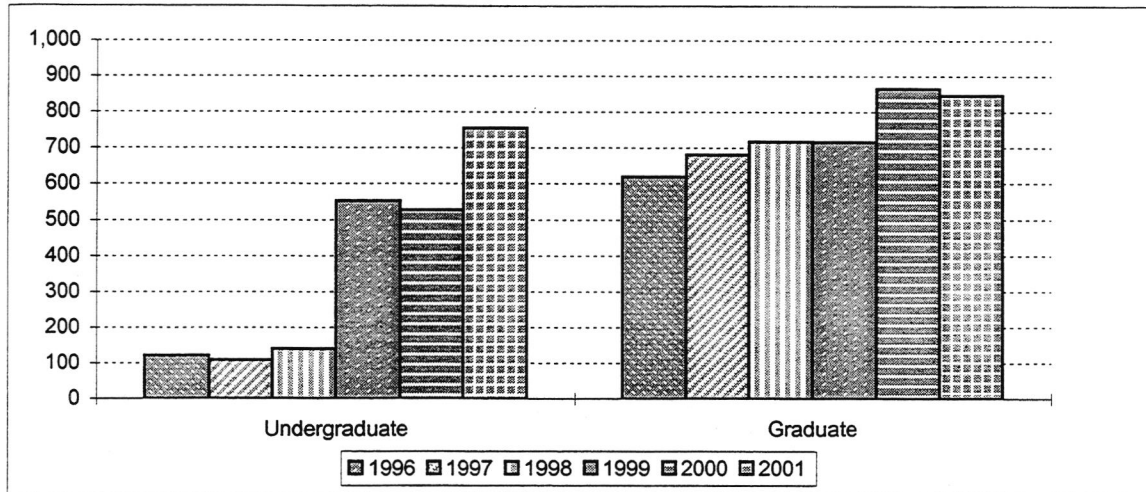

Classification	1996	1997	1998	1999	2000	2001	% Change 2000 to 2001
Undergraduate	121	109	140	552	527	754	43.1%
Freshman	3	1	4	47	16	21	31.3%
Sophomore	4	4	8	34	45	87	93.3%
Junior	28	24	41	105	178	247	38.8%
Senior	82	79	69	151	204	297	45.6%
Special	4	1	18	215	84	102	21.4%
Graduate	619	680	717	716	865	846	-2.2%
Special	206	228	242	169	270	217	-19.6%
Master	377	403	433	473	504	527	4.6%
Doctorate	36	49	42	74	91	102	12.1%
<b>Grand Total</b>	<b>740</b>	<b>789</b>	<b>857</b>	<b>1,268</b>	<b>1,392</b>	<b>1,600</b>	<b>14.9%</b>

**NEW FRESHMEN ENROLLMENT BY RESIDENCY  
OKLAHOMA STATE UNIVERSITY  
FALL SEMESTERS 1991 THROUGH 2001**

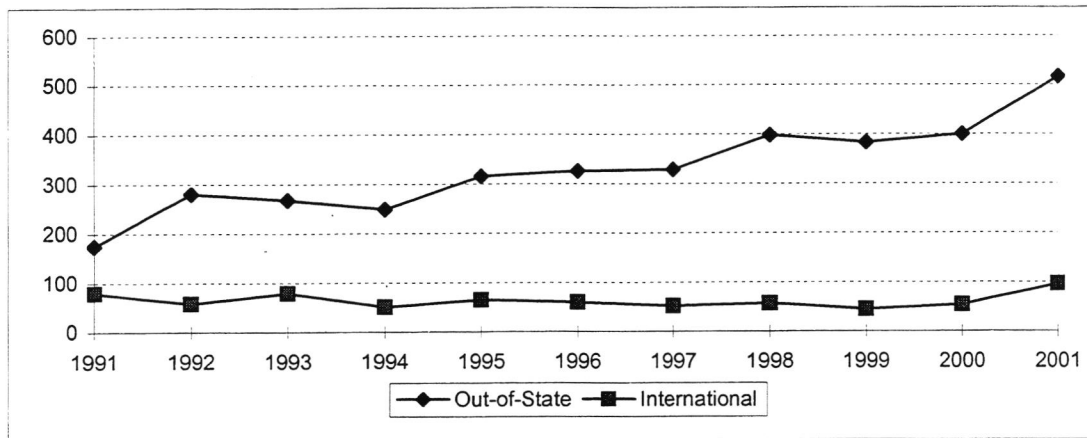
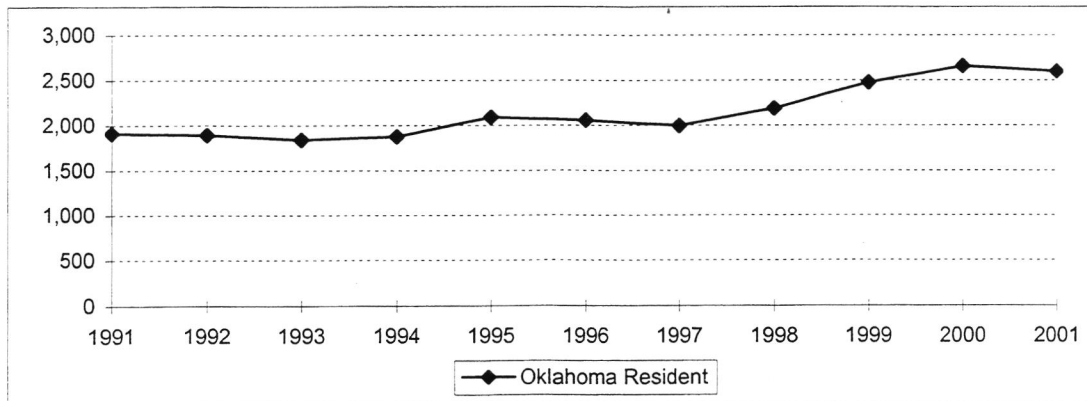

Fall Semester	Oklahoma Resident	Out-of-State	International	Total
1991	1,912	175	79	2,166
1992	1,894	280	58	2,232
1993	1,841	268	79	2,188
1994	1,877	249	51	2,177
1995	2,090	315	65	2,470
1996	2,056	326	60	2,442
1997	1,997	328	52	2,377
1998	2,190	398	57	2,645
1999	2,476	383	45	2,904
2000	2,659	400	54	3,113
2001	2,597	516	96	3,209

Note: This table excludes 78 students at OSU-Tulsa.



# TEN-YEAR COMPARISON OF ACT SCORES FOR NEW FRESHMEN

## OKLAHOMA STATE UNIVERSITY

### FALL SEMESTERS 1992 THROUGH 2001

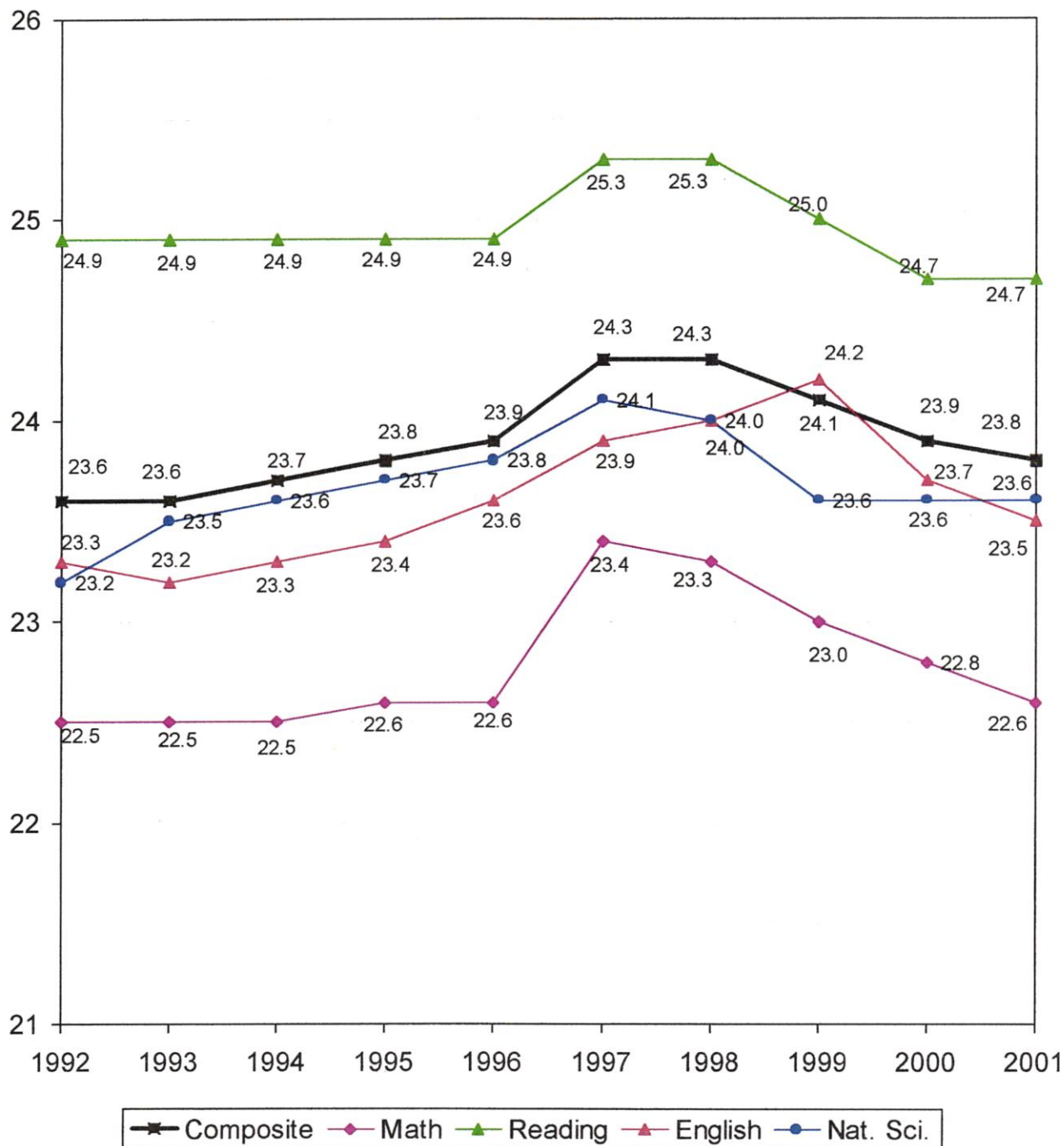

*Note:* Only ACT scores for new freshmen on the Stillwater campus are reflected. Further, ACT composite average may not match the numbers reported on pages 45-47 because converted SAT scores are not used on this page.



**COMPOSITE ACT AVERAGE OF NEW FRESHMEN BY STUDENT'S INDICATED COLLEGE  
OKLAHOMA STATE UNIVERSITY  
FALL SEMESTERS 1996 THROUGH 2001**

College	1996	1997	1998	1999	2000	2001
Ag. Sciences & Natural Res.	24.42	24.68	24.46	24.16	24.37	24.12
Arts & Sciences	24.52	24.96	24.99	24.81	24.38	24.32
Business Administration	23.44	24.25	24.16	24.17	23.84	23.65
Education	23.30	24.12	23.72	23.30	23.36	22.67
Engineering & Architecture	26.51	27.00	27.07	26.95	26.80	26.51
Div. of Technology	24.15	24.28	24.21	24.43	23.97	24.48
Human Environmental Sci.	23.33	22.81	22.93	23.18	23.43	23.70
<b>Overall College Average</b>	<b>24.53</b>	<b>24.97</b>	<b>24.95</b>	<b>24.72</b>	<b>24.47</b>	<b>24.44</b>
University Academic Services	19.12	19.37	19.14	19.10	18.96	19.10
<b>Overall Average</b>	<b>23.89</b>	<b>24.30</b>	<b>24.41</b>	<b>24.17</b>	<b>23.87</b>	<b>23.84</b>
Number of Students with Composite ACT	2,312	2,236	2,521	2,802	2,883	3,048
National Enrolled Freshman Average	20.9	21.0	21.0	21.0	21.0	21.0

*Note:* All students must select a major and indicate from which college they plan to obtain their degree; this is known as the "indicated college." The mean composite ACT score for the 2001 high school graduating class who took the ACT was 21.0 nationally and 20.5 in Oklahoma.

Beginning in 1998, the high of the ACT composite or converted SAT score (if available) was used.

Only ACT scores for new freshmen on the Stillwater campus are reflected.

**DISTRIBUTION OF NEW FRESHMEN BY COMPOSITE ACT SCORE  
OKLAHOMA STATE UNIVERSITY  
FALL SEMESTER 2001**

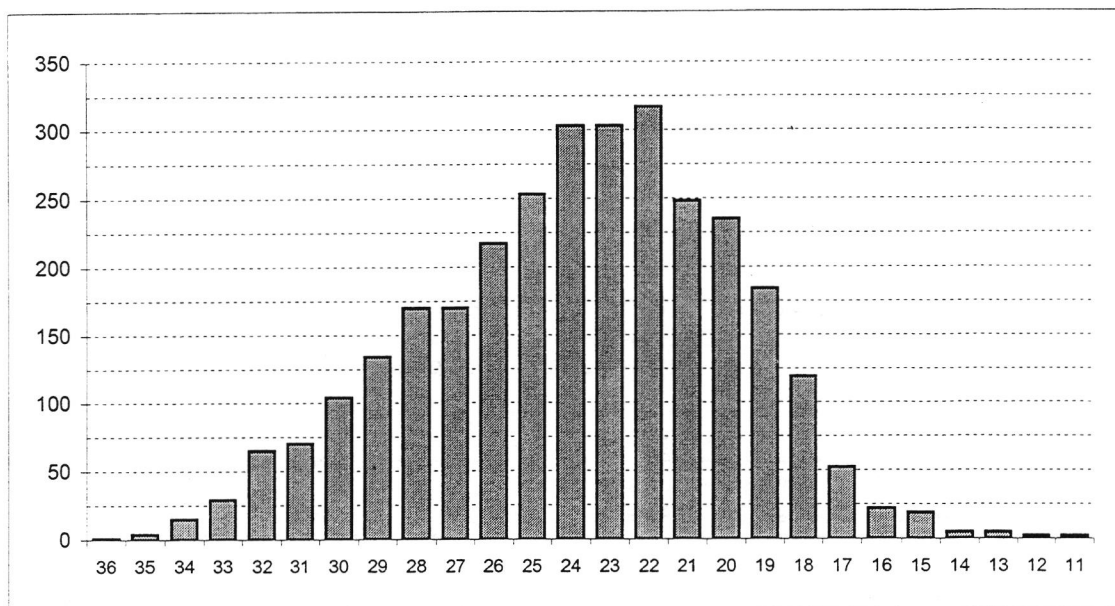

Composite ACT Score	Female	Male	Total	Percent	Cumulative Percent
36	0	1	1	0.0%	0.0%
35	0	4	4	0.1%	0.1%
34	6	9	15	0.5%	0.6%
33	9	20	29	1.0%	1.6%
32	24	41	65	2.1%	3.7%
31	33	37	70	2.3%	6.0%
30	54	50	104	3.4%	9.4%
29	49	85	134	4.4%	13.8%
28	78	92	170	5.6%	19.4%
27	94	76	170	5.6%	25.0%
26	114	103	217	7.1%	32.1%
25	126	127	253	8.3%	40.4%
24	153	150	303	9.9%	50.3%
23	161	142	303	9.9%	60.3%
22	169	148	317	10.4%	70.7%
21	141	107	248	8.1%	78.8%
20	142	93	235	7.7%	86.5%
19	102	82	184	6.0%	92.6%
18	78	41	119	3.9%	96.5%
17	26	26	52	1.7%	98.2%
16	12	10	22	0.7%	98.9%
15	10	9	19	0.6%	99.5%
14	3	2	5	0.2%	99.7%
13	0	5	5	0.2%	99.8%
12	1	1	2	0.1%	99.9%
11	1	1	2	0.1%	100.0%
<b>Total</b>	<b>1,586</b>	<b>1,462</b>	<b>3,048</b>	<b>100.0%</b>	<b>100.0%</b>

*Note:* SAT scores were converted to ACT scores for students who did not report an ACT score. The higher of the ACT composite or converted SAT score (if available) is used.

**TEN-YEAR COMPARISON OF ACT AVERAGES OF NEW FRESHMEN BY ETHNICITY AND GENDER  
OKLAHOMA STATE UNIVERSITY  
FALL SEMESTERS 1992 THROUGH 2001**

Fall	Ethnicity					Gender	
	White	African American	Native American	Hispanic	Asian	Female	Male
1992	23.8	20.4	22.4	21.5	23.9	23.2	23.9
1993	23.7	19.9	23.6	23.0	24.3	23.3	23.9
1994	23.9	20.4	22.7	22.9	21.8	23.4	24.1
1995	24.0	19.5	23.3	21.8	23.5	23.5	24.0
1996	24.2	19.7	23.0	23.4	23.5	23.6	24.2
1997	24.5	20.0	23.7	23.4	25.1	23.9	24.7
1998	24.6	20.9	23.8	24.2	23.4	24.0	24.9
1999	24.5	20.1	23.8	23.2	24.1	23.9	24.5
2000	24.2	19.9	23.5	23.8	23.9	23.6	24.3
2001	24.1	20.2	23.2	22.8	23.3	23.5	24.2

*Note:* Only ACT scores for new freshmen on the Stillwater campus are reflected.

SAT scores were converted into ACT scores for students who did not report an ACT score.

Beginning in 1998, the higher of the ACT composite or converted SAT score (if available) was used.

**OKLAHOMA HIGH SCHOOL ACT PARTICIPATION STATISTICS  
OKLAHOMA STATE UNIVERSITY  
1996 THROUGH 2001**

	1996		1997		1998		1999		2000		2001	
High School Graduates in Oklahoma	33,744		33,645		36,254		37,396		38,512		37,687	
Number of Oklahoma H.S. Students Taking ACT*	22,897		24,134		25,303		26,455		27,850		27,910	
Total ACT Scores Received by OSU**	11,563		11,517		13,290		10,832		14,765		12,501	
First Choice / % of Scores Received	4,583	39.6%	4,594	39.9%	4,984	37.5%	3,808	35.2%	5,197	35.2%	4,239	33.9%
Second Choice / % of Scores Received	3,976	34.4%	3,955	34.3%	4,175	31.4%	3,263	30.1%	4,602	31.2%	3,817	30.5%
Other Choice / % of Scores Received	3,004	26.0%	2,968	25.8%	4,131	31.1%	3,761	34.7%	4,966	33.6%	4,445	35.6%
Applications Received by OSU	4,917		4,880		5,370		5,717		5,816		5,730	
New Freshmen Accepted by OSU	4,301		4,285		4,655		5,081		5,322		5,214	
% of Applications Received	87.5%		87.8%		86.7%		88.9%		91.5%		91.0%	
New Freshmen Enrolled at OSU	2,446		2,377		2,645		2,929		3,113		3,209	
% of Freshmen Accepted	56.9%		55.5%		56.8%		57.6%		58.5%		61.5%	

\*This includes only Oklahoma high school graduates who took the ACT prior to graduation in the year indicated.

\*\*Includes only those students eligible for college enrollment in the fall semester of the year indicated.

**DISTRIBUTION OF FRESHMEN GRADE POINT AVERAGES  
OKLAHOMA STATE UNIVERSITY  
FALL SEMESTER 2001**

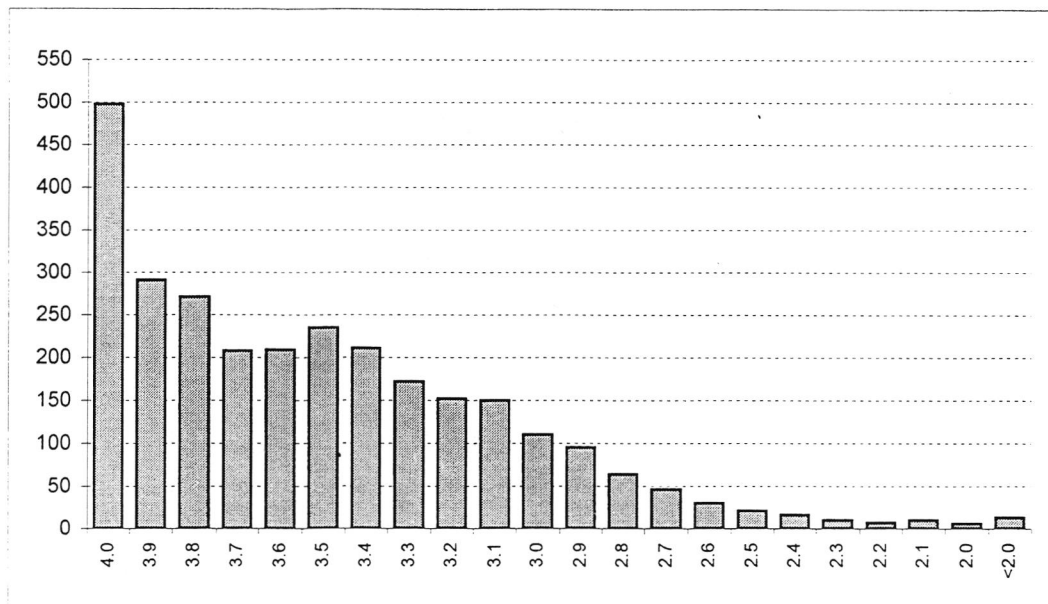

GPA	Number	Cumulative Number	Percent	Cumulative Percent
4.0	498	498	17.6%	17.6%
3.9	291	789	10.3%	27.9%
3.8	271	1,060	9.6%	37.5%
3.7	208	1,268	7.4%	44.9%
3.6	209	1,477	7.4%	52.3%
3.5	235	1,712	8.3%	60.6%
3.4	211	1,923	7.5%	68.1%
3.3	172	2,095	6.1%	74.2%
3.2	152	2,247	5.4%	79.5%
3.1	150	2,397	5.3%	84.8%
3.0	110	2,507	3.9%	88.7%
2.9	95	2,602	3.4%	92.1%
2.8	64	2,666	2.3%	94.4%
2.7	46	2,712	1.6%	96.0%
2.6	30	2,742	1.1%	97.1%
2.5	21	2,763	0.7%	97.8%
2.4	16	2,779	0.6%	98.4%
2.3	10	2,789	0.4%	98.7%
2.2	7	2,796	0.2%	99.0%
2.1	10	2,806	0.4%	99.3%
2.0	6	2,812	0.2%	99.5%
<2.0	13	2,825	0.5%	100.0%
<b>Total</b>	<b>2,825</b>	<b>2,825</b>	<b>100.0%</b>	<b>100.0%</b>

*Note:* 462 new freshmen (including international, home schooled, and adult admission students) did not supply a high school GPA.

The average high school GPA reported was 3.50. The average high school core GPA calculated was 3.36.



**RANK IN HIGH SCHOOL CLASS BY NUMBER OF NEW FRESHMEN & PERCENT IN EACH RANK  
OKLAHOMA STATE UNIVERSITY  
FALL SEMESTER 2001**

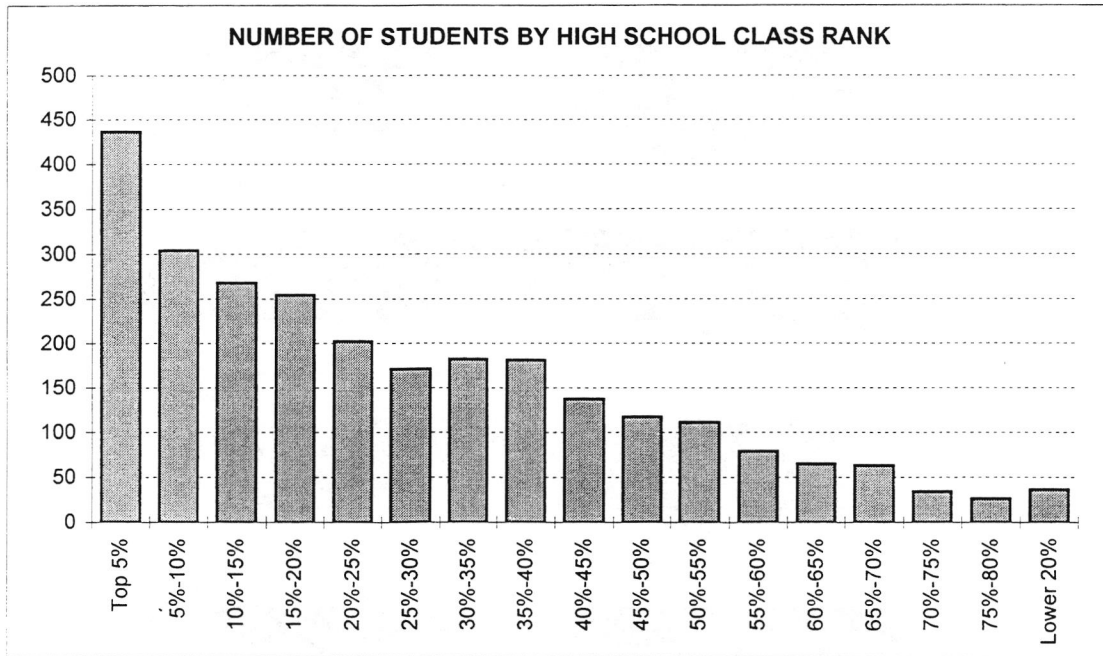

Rank	Number	Cumulative Number	Percent	Cumulative Percent
Top 5%	436	436	16.4%	16.4%
5%-10%	304	740	11.4%	27.8%
10%-15%	268	1,008	10.1%	37.8%
15%-20%	254	1,262	9.5%	47.3%
20%-25%	202	1,464	7.6%	54.9%
25%-30%	171	1,635	6.4%	61.3%
30%-35%	182	1,817	6.8%	68.2%
35%-40%	181	1,998	6.8%	74.9%
40%-45%	137	2,135	5.1%	80.1%
45%-50%	117	2,252	4.4%	84.5%
50%-55%	111	2,363	4.2%	88.6%
55%-60%	79	2,442	3.0%	91.6%
60%-65%	65	2,507	2.4%	94.0%
65%-70%	63	2,570	2.4%	96.4%
70%-75%	34	2,604	1.3%	97.7%
75%-80%	26	2,630	1.0%	98.6%
Lower 20%	36	2,666	1.4%	100.0%

*Note:* 621 new freshmen (including international, home schooled, and adult admission students) did not supply a high school rank.

**AVERAGE CUMULATIVE GRADE POINT AVERAGE BY ETHNICITY AND GENDER**  
**OKLAHOMA STATE UNIVERSITY**  
**FALL 2001**

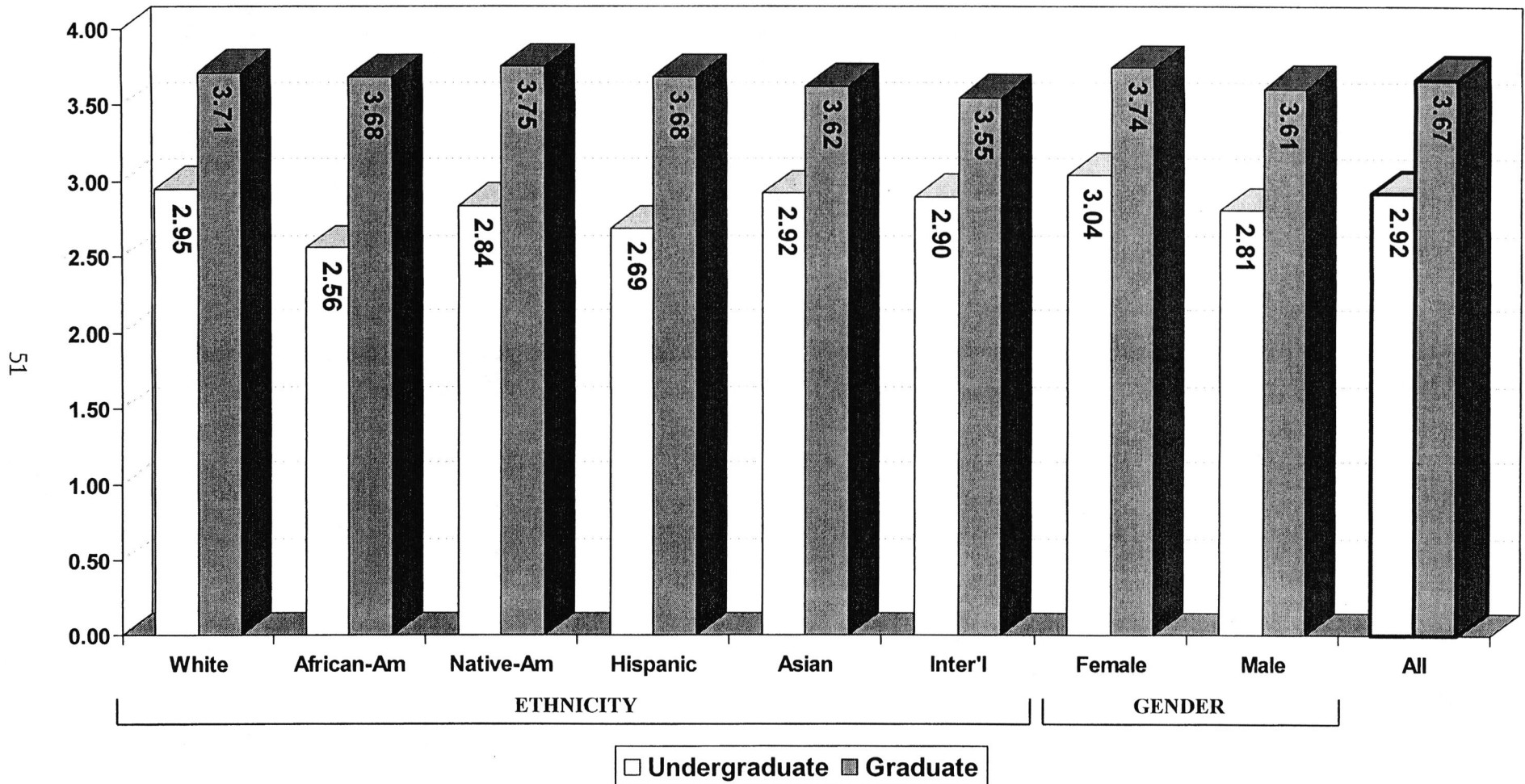

*Note:* The data presented above includes 12,249 undergraduates and 3,118 graduates for whom a cumulative GPA was reported. This chart excludes students enrolled in Veterinary Medicine, new transfers, and new freshmen, but includes students at OSU-Tulsa.

**AVERAGE CUMULATIVE GRADE POINT AVERAGE  
OF UNDERGRADUATE STUDENTS BY COLLEGE AND DIVISION  
OKLAHOMA STATE UNIVERSITY  
FALL 2001**

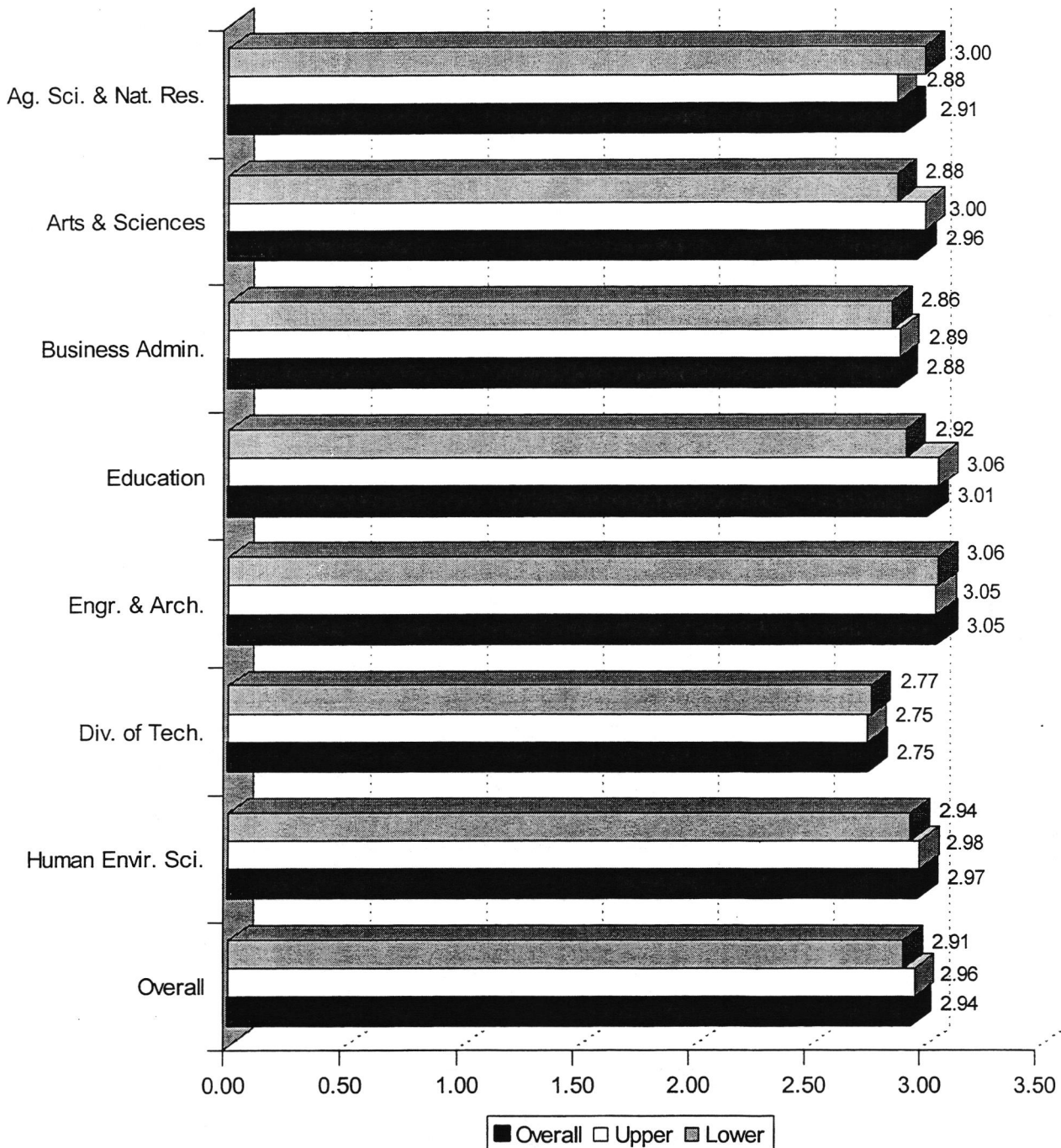

*Note:* This chart includes 11,774 undergraduates enrolled Fall 2001 for whom a cumulative GPA was reported. This chart excludes students enrolled in Veterinary Medicine, new freshmen, new transfers, and University Academic Services, but includes students enrolled at OSU-Tulsa.

**AVERAGE CUMULATIVE GRADE POINT AVERAGE  
OF UNIVERSITY ACADEMIC SERVICES STUDENTS  
OKLAHOMA STATE UNIVERSITY  
FALL 2001**

53

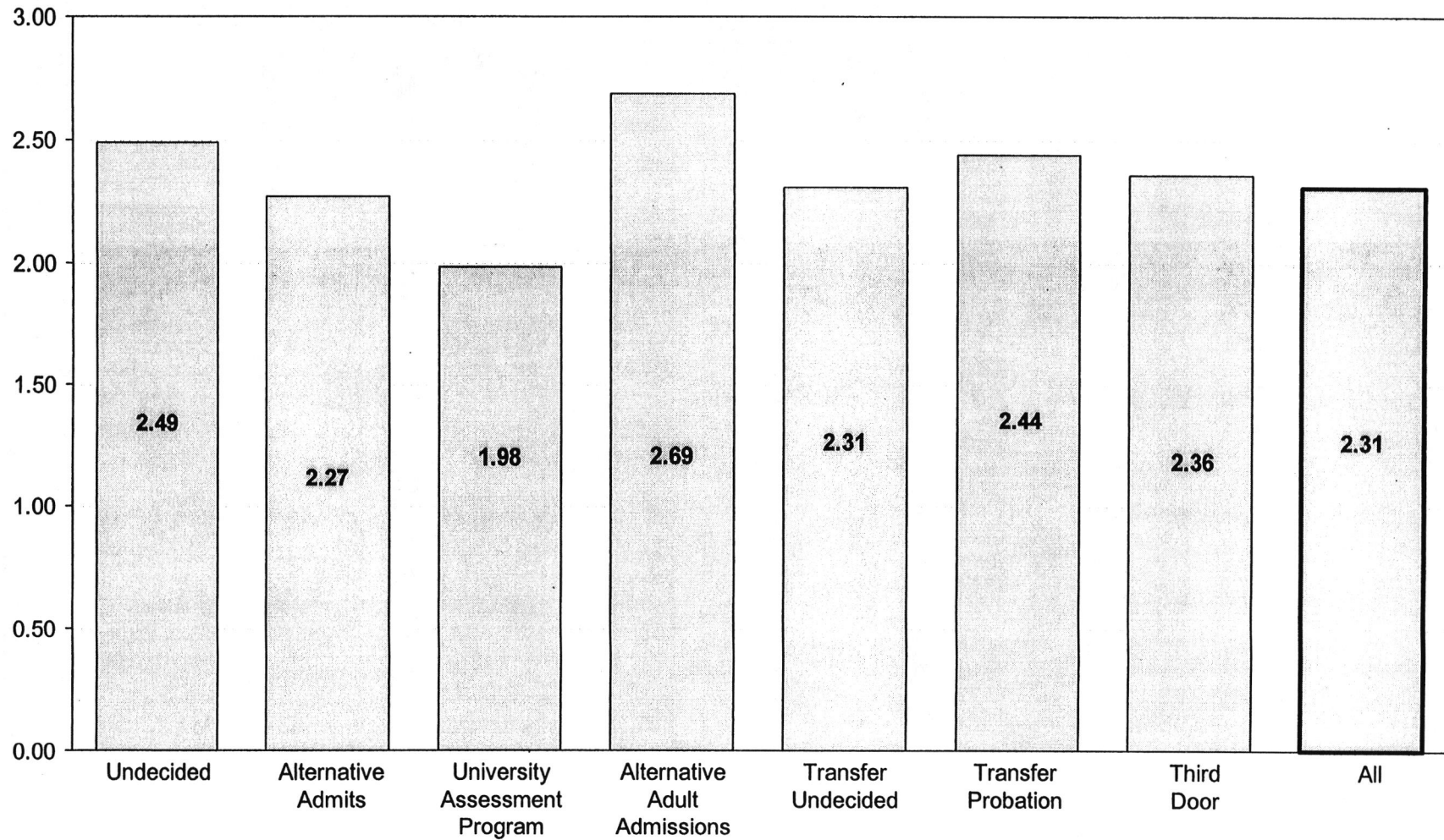

*Note:* This chart includes 475 students enrolled in University Academic Services in the Fall 2001 semester for whom a cumulative GPA was reported.



**AVERAGE CUMULATIVE GRADE POINT AVERAGE  
OF GRADUATE STUDENTS BY COLLEGE  
OKLAHOMA STATE UNIVERSITY  
FALL 2001**

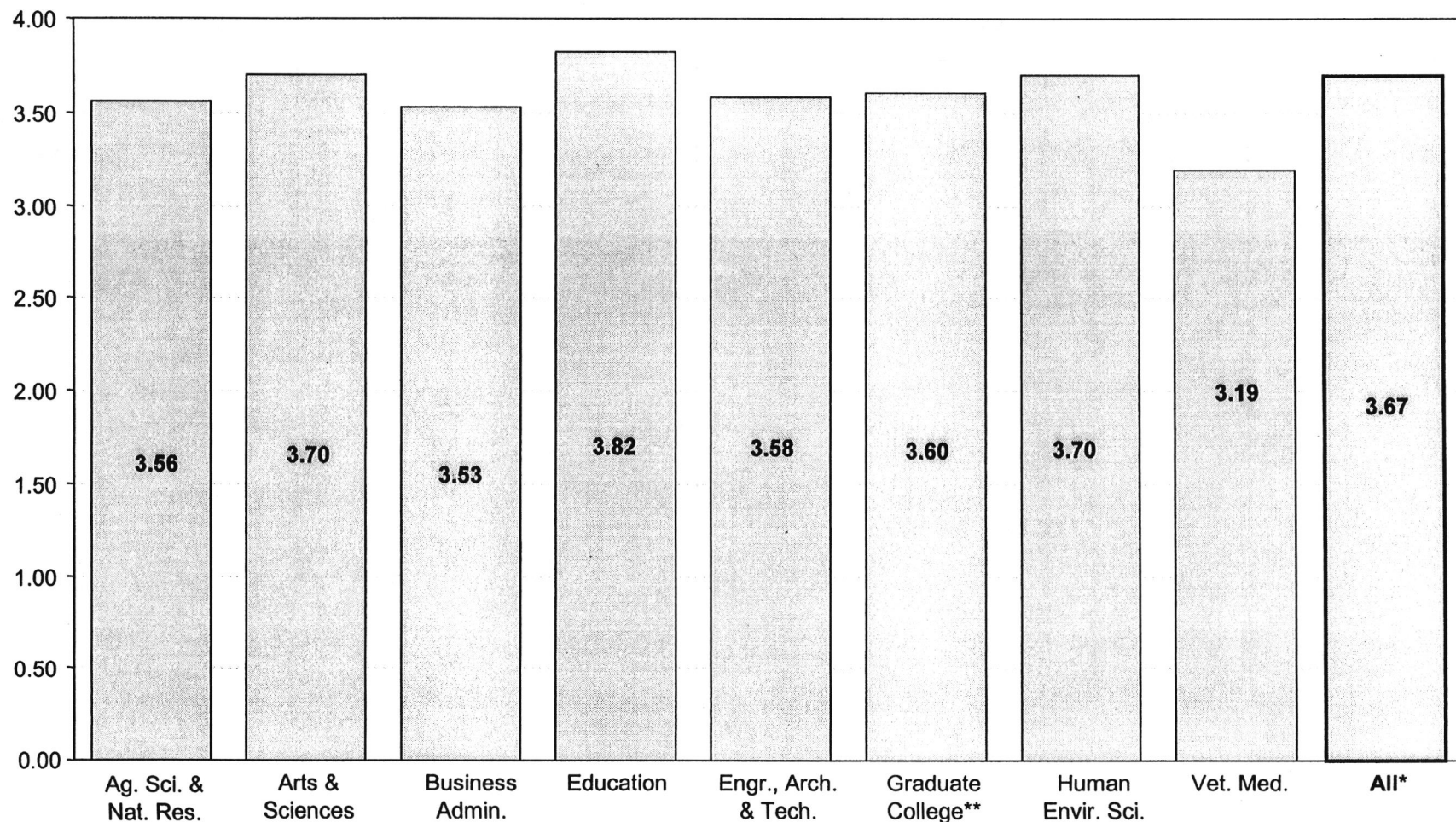

\*Veterinary Medicine students are excluded from the overall average.

\*\*Interdisciplinary graduate programs that do not have a specific area of specialization are reported in the Graduate College.

**Note:** This chart includes 3,118 graduate students and 216 Veterinary Medicine students enrolled in the Fall Semester 2001 for whom a cumulative GPA was reported. This chart does not include new transfer students but does include students enrolled at OSU-Tulsa.



**AVERAGE CUMULATIVE GRADE POINT AVERAGE  
OF STUDENTS BY CLASS LEVEL  
OKLAHOMA STATE UNIVERSITY  
FALL 2001**

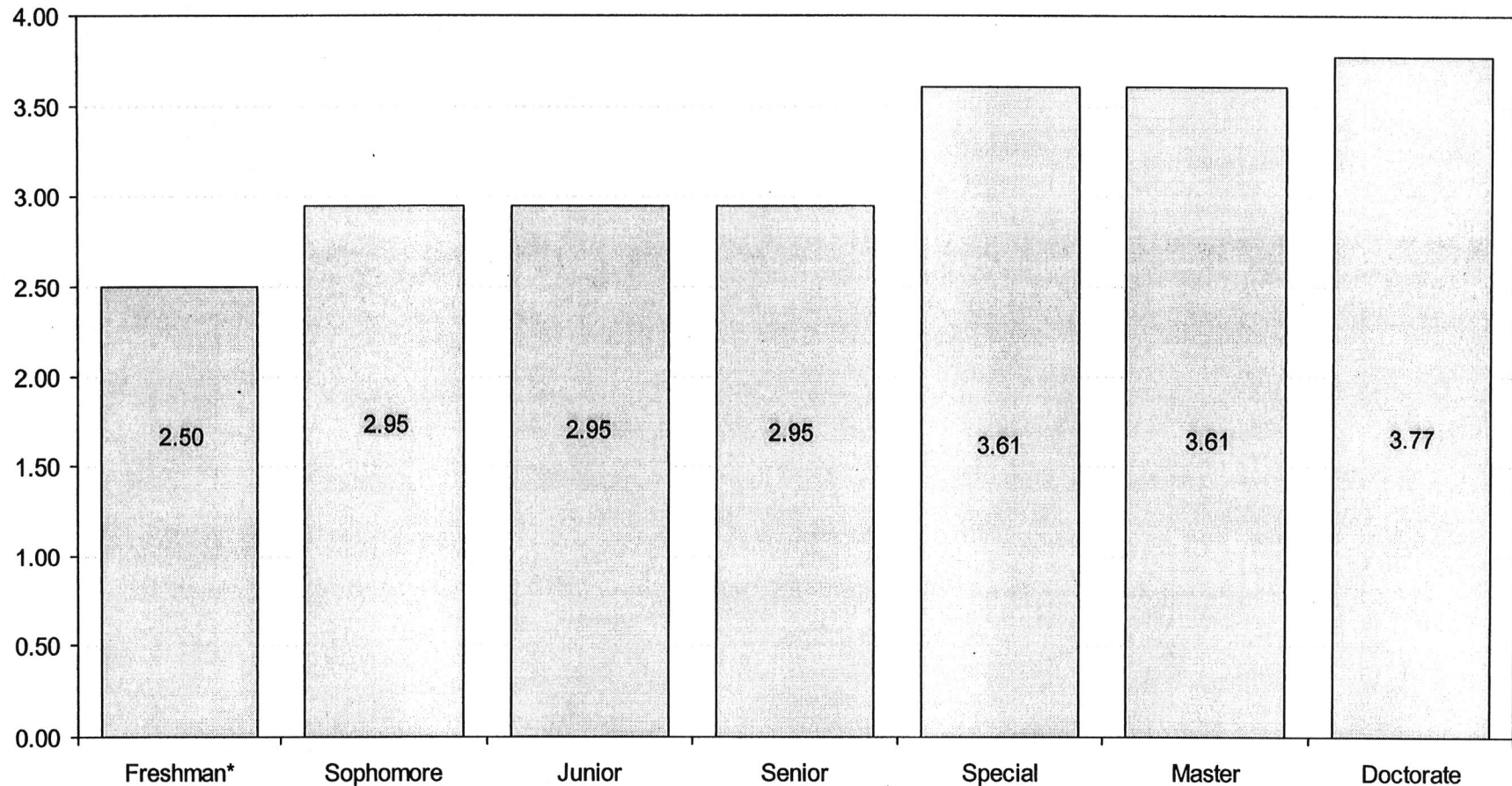

\*Includes students enrolled previously who have earned fewer than 28 semester credit hours. This does not include Fall 2001 new freshmen.

*Note:* This chart includes 15,367 students enrolled in the Fall Semester 2001 for whom a cumulative GPA was reported. This chart excludes students enrolled in Veterinary Medicine, new freshmen, and new transfer students, but includes students enrolled at Oklahoma State University at Tulsa.

**DISTRIBUTION OF UNDERGRADUATE AND GRADUATE  
DEGREES GRANTED BY COLLEGE  
OKLAHOMA STATE UNIVERSITY  
ACADEMIC YEAR 2000-2001**

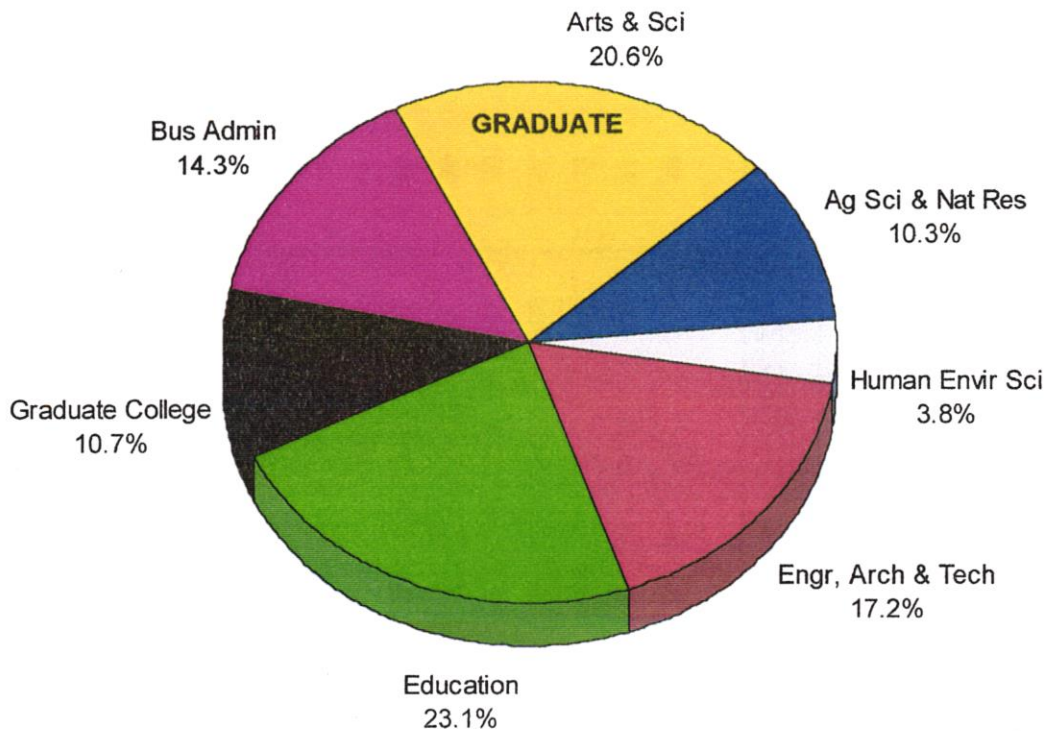
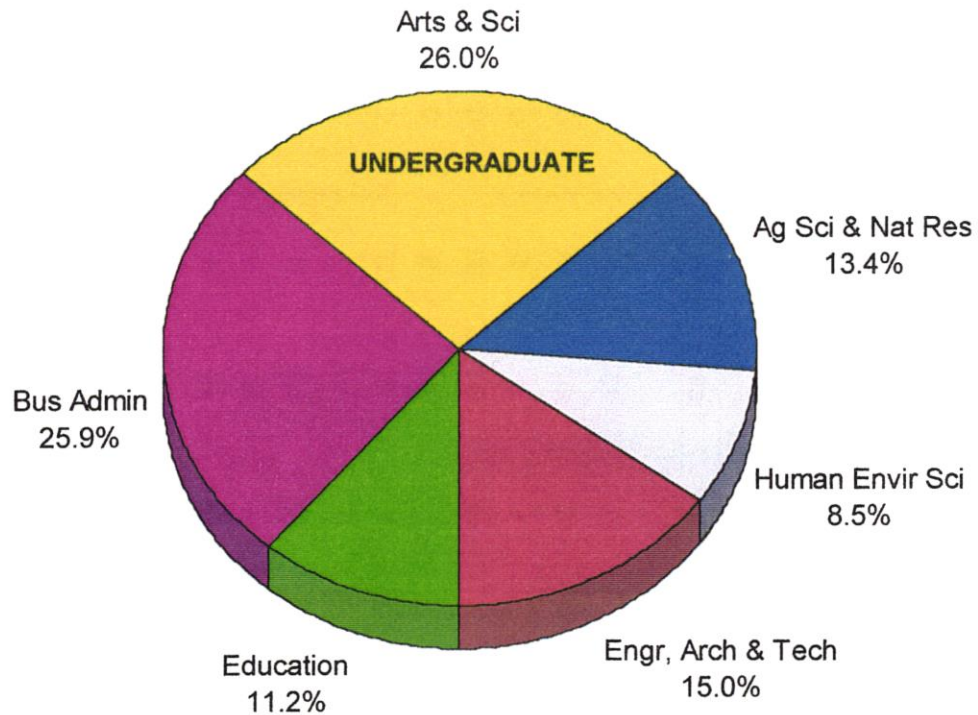

*Note:* Interdisciplinary graduate programs that do not have a specific area of specialization are reported in the Graduate College. This page does not include the 76 professional degrees granted by the College of Veterinary Medicine.

**DEGREES GRANTED BY COLLEGE, DEGREE LEVEL, AND SEMESTER  
OKLAHOMA STATE UNIVERSITY  
ACADEMIC YEAR 2000-2001**

College	Bachelor			Master			Doctorate			Professional		Grand Total
	Summer 00	Fall 00	Spring 01	Summer 00	Fall 00	Spring 01	Summer 00	Fall 00	Spring 01	Summer 00	Spring 01	
Ag Sci & Nat Res	50	131	219	18	28	25	8	23	12	0	0	514
Arts & Sciences	95	258	422	44	71	75	12	15	11	0	0	1,003
Business Admin	109	263	400	33	52	63	1	5	5	0	0	931
Education	54	119	159	54	35	59	42	30	36	0	0	588
Engr, Arch, & Tech	71	133	243	36	73	67	5	4	6	0	0	638
Graduate College*	0	0	0	39	45	25	2	3	5	0	0	119
Human Envir Sci	24	78	152	10	13	12	2	2	3	0	0	296
<b>College Total</b>	<b>403</b>	<b>982</b>	<b>1,595</b>	<b>234</b>	<b>317</b>	<b>326</b>	<b>72</b>	<b>82</b>	<b>78</b>	<b>0</b>	<b>0</b>	<b>4,089</b>
Veterinary Medicine	0	0	0	0	0	0	0	0	0	1	76	77
<b>Grand Total</b>	<b>403</b>	<b>982</b>	<b>1,595</b>	<b>234</b>	<b>317</b>	<b>326</b>	<b>72</b>	<b>82</b>	<b>78</b>	<b>1</b>	<b>76</b>	<b>4,166</b>

\*Interdisciplinary graduate programs that do not have a specific area of specialization are reported in the Graduate College.

Note: The Master's and Doctorate degrees are reported in the college that administers the department in which the major courses are taken by the student.

**UNDERGRADUATE DEGREES GRANTED BY COLLEGE, ETHNICITY, AND GENDER**  
**OKLAHOMA STATE UNIVERSITY**  
**ACADEMIC YEARS 1998-1999 THROUGH 2000-2001**

College	White		African Amer.		Native Amer.		Hispanic		Asian		International		Total		Grand Total
	Female	Male	Female	Male	Female	Male	Female	Male	Female	Male	Female	Male	Female	Male	
<b>Ag Sci &amp; Nat Res</b>															
1998-99	117	212	2	1	17	25	0	0	1	0	8	3	145	241	<b>386</b>
1999-00	135	205	0	2	16	19	2	1	1	0	2	1	156	228	<b>384</b>
2000-01	158	203	0	1	11	19	1	0	1	0	4	2	175	225	<b>400</b>
<b>Arts &amp; Sciences</b>															
1998-99	316	233	6	8	30	25	3	3	5	10	12	23	372	302	<b>674</b>
1999-00	344	273	12	5	29	18	9	6	5	10	15	26	414	338	<b>752</b>
2000-01	355	268	14	11	40	26	9	7	7	5	11	22	436	339	<b>775</b>
<b>Business Admin</b>															
1998-99	214	280	5	6	19	22	7	5	7	7	71	94	323	414	<b>737</b>
1999-00	228	302	12	7	19	19	5	4	6	3	47	58	317	393	<b>710</b>
2000-01	257	315	14	6	26	31	3	8	13	9	37	53	350	422	<b>772</b>
<b>Education</b>															
1998-99	174	120	2	1	23	10	4	2	0	3	1	4	204	140	<b>344</b>
1999-00	205	99	3	1	11	10	1	2	0	1	2	3	222	116	<b>338</b>
2000-01	174	112	7	4	9	11	4	3	1	1	2	4	197	135	<b>332</b>
<b>Engr, Arch, &amp; Tech</b>															
1998-99	34	240	2	5	5	15	1	4	3	4	9	113	54	381	<b>435</b>
1999-00	38	247	1	4	5	15	1	8	0	10	11	90	56	374	<b>430</b>
2000-01	40	262	3	7	5	18	1	5	2	14	11	79	62	385	<b>447</b>
<b>Human Envir Sci</b>															
1998-99	163	25	0	1	14	2	2	0	1	1	12	3	192	32	<b>224</b>
1999-00	165	21	0	0	12	0	3	0	3	3	12	1	195	25	<b>220</b>
2000-01	176	29	6	5	20	1	3	2	4	0	8	0	217	37	<b>254</b>
<b>Total</b>															
1998-99	1,018	1,110	17	22	108	99	17	14	17	25	113	240	1,290	1,510	<b>2,800</b>
1999-00	1,115	1,147	28	19	92	81	21	21	15	27	89	179	1,360	1,474	<b>2,834</b>
2000-01	1,160	1,189	44	34	111	106	21	25	28	29	73	160	1,437	1,543	<b>2,980</b>
<b>Grand Total</b>															
1998-99	2,128		39		207		31		42		353		2,800		
1999-00	2,262		47		173		42		42		268		2,834		
2000-01	2,349		78		217		46		57		233		2,980		



**MASTERS DEGREES GRANTED BY COLLEGE, ETHNICITY, AND GENDER**  
**OKLAHOMA STATE UNIVERSITY**  
**ACADEMIC YEARS 1998-1999 THROUGH 2000-2001**

College	White		African American		Native American		Hispanic		Asian		International		Total		Grand Total
	Female	Male	Female	Male	Female	Male	Female	Male	Female	Male	Female	Male	Female	Male	
Ag Sci & Nat Res															
1998-99	20	21	0	0	1	0	1	2	0	0	12	16	34	39	73
1999-00	14	25	0	0	2	4	0	0	0	1	7	5	23	35	58
2000-01	17	33	1	1	1	5	0	1	0	0	7	5	26	45	71
Arts & Sciences															
1998-99	55	38	0	2	4	2	0	1	1	1	14	34	74	78	152
1999-00	55	44	5	2	4	2	3	0	3	0	20	33	90	81	171
2000-01	68	54	5	3	3	3	3	0	2	6	20	23	101	89	190
Business Admin															
1998-99	35	63	1	0	2	2	1	1	1	4	7	23	47	93	140
1999-00	26	68	1	3	2	3	0	0	0	2	15	36	44	112	156
2000-01	44	61	2	2	3	1	0	0	1	1	9	24	59	89	148
Education															
1998-99	104	36	7	3	6	5	0	0	1	0	5	3	123	47	170
1999-00	101	44	5	1	6	1	3	1	0	1	2	3	117	51	168
2000-01	79	48	5	3	5	2	2	1	0	0	1	2	92	56	148
Engr, Arch, & Tech															
1998-99	8	39	0	1	2	0	0	1	0	7	5	72	15	120	135
1999-00	8	40	0	1	0	1	0	0	1	0	10	102	19	144	163
2000-01	21	39	2	2	2	2	1	1	0	2	17	87	43	133	176
Human Envir Sci															
1998-99	22	4	0	0	1	0	0	0	0	0	8	3	31	7	38
1999-00	22	6	1	0	0	0	0	0	0	0	8	1	31	7	38
2000-01	23	2	1	1	1	1	1	0	0	0	5	0	31	4	35
Graduate College*															
1998-99	18	33	0	2	2	1	0	1	0	3	6	8	26	48	74
1999-00	33	72	1	2	1	3	3	2	2	3	9	24	49	106	155
2000-01	24	46	1	2	0	0	0	0	0	3	15	18	40	69	109
Total															
1998-99	262	234	8	8	18	10	2	6	3	15	57	159	350	432	782
1999-00	259	299	13	9	15	14	9	3	6	7	71	204	373	536	909
2000-01	276	283	17	14	15	14	7	3	3	12	74	159	392	485	877
Grand Total															
1998-99	496		16		28		8		18		216		782		
1999-00	558		22		29		12		13		275		909		
2000-01	559		31		29		10		15		233		877		

\*Interdisciplinary graduate programs that do not have a specific area of specialization are reported in the Graduate College.

Data in this table has been changed to reflect the fact that graduate degrees in Veterinary Biomedical Sciences are now reported as interdisciplinary programs. This data will therefore not agree with previous Student Profiles.

Note: Degrees are reported in the college that grants the degree.



**DOCTORATE DEGREES GRANTED BY COLLEGE, ETHNICITY, AND GENDER**  
**OKLAHOMA STATE UNIVERSITY**  
**ACADEMIC YEARS 1998-1999 THROUGH 2000-2001**

College	White		African American		Native American		Hispanic		Asian		International		Total		Grand Total
	Female	Male	Female	Male	Female	Male	Female	Male	Female	Male	Female	Male	Female	Male	
<b>Ag Sci &amp; Nat Res</b>															
1998-99	3	14	0	0	0	1	1	0	1	0	1	8	6	23	<b>29</b>
1999-00	2	12	0	0	0	0	0	0	0	0	3	12	5	24	<b>29</b>
2000-01	7	8	0	0	0	0	1	0	0	1	4	22	12	31	<b>43</b>
<b>Arts &amp; Sciences</b>															
1998-99	14	16	1	1	0	1	1	0	1	1	2	6	19	25	<b>44</b>
1999-00	12	12	0	1	0	3	2	0	0	1	2	8	16	25	<b>41</b>
2000-01	9	19	0	1	2	0	2	0	1	1	1	2	15	23	<b>38</b>
<b>Business Admin</b>															
1998-99	2	4	1	0	0	0	0	0	0	0	1	3	4	7	<b>11</b>
1999-00	1	4	0	0	1	0	0	0	0	0	0	4	2	8	<b>10</b>
2000-01	1	3	0	1	0	0	0	0	0	0	1	5	2	9	<b>11</b>
<b>Education</b>															
1998-99	44	22	4	1	2	0	0	1	0	0	0	2	50	26	<b>76</b>
1999-00	42	17	1	0	3	2	0	0	0	0	1	1	47	20	<b>67</b>
2000-01	49	38	3	2	5	1	0	3	0	1	2	4	59	49	<b>108</b>
<b>Engr, Arch, &amp; Tech</b>															
1998-99	1	3	0	0	0	0	0	0	1	0	1	12	3	15	<b>18</b>
1999-00	1	4	0	0	0	0	0	0	0	1	0	8	1	13	<b>14</b>
2000-01	0	3	0	1	0	0	0	0	0	1	0	10	0	15	<b>15</b>
<b>Human Envir Sci</b>															
1998-99	1	1	0	0	0	0	0	0	1	0	0	0	2	1	<b>3</b>
1999-00	9	1	0	0	0	0	0	0	0	0	2	0	11	1	<b>12</b>
2000-01	3	0	0	0	0	0	0	0	0	0	3	1	6	1	<b>7</b>
<b>Graduate College*</b>															
1998-99	3	1	0	0	0	0	0	0	0	0	0	3	3	4	<b>7</b>
1999-00	3	5	1	0	0	0	0	0	0	2	2	1	6	8	<b>14</b>
2000-01	3	2	0	0	1	0	0	0	0	0	0	4	4	6	<b>10</b>
<b>Total</b>															
1998-99	68	61	6	2	2	2	2	1	4	1	5	34	87	101	<b>188</b>
1999-00	70	55	2	1	4	5	2	0	0	4	10	34	88	99	<b>187</b>
2000-01	72	73	3	5	8	1	3	3	1	4	11	48	98	134	<b>232</b>
<b>Grand Total</b>															
1998-99	<b>129</b>		<b>8</b>		<b>4</b>		<b>3</b>		<b>5</b>		<b>39</b>		<b>188</b>		
1999-00	<b>125</b>		<b>3</b>		<b>9</b>		<b>2</b>		<b>4</b>		<b>44</b>		<b>187</b>		
2000-01	<b>145</b>		<b>8</b>		<b>9</b>		<b>6</b>		<b>5</b>		<b>59</b>		<b>232</b>		

\*Interdisciplinary graduate programs that do not have a specific area of specialization are reported in the Graduate College.

Data in this table has been changed to reflect the fact that graduate degrees in Veterinary Biomedical Sciences are now reported as interdisciplinary programs. This data will therefore not agree with previous Student Profiles.

Note: Degrees are reported in the college that grants the degree.

**DEGREES GRANTED BY LEVEL, ETHNICITY, AND GENDER  
OKLAHOMA STATE UNIVERSITY  
ACADEMIC YEAR 2000-2001**

Degree	White		African American		Native American		Hispanic		Asian		International		Total		Grand Total
	Female	Male	Female	Male	Female	Male	Female	Male	Female	Male	Female	Male	Female	Male	
Bachelor	1,160	1,189	44	34	111	106	21	25	28	29	73	160	1,437	1,543	<b>2,980</b>
Master	276	283	17	14	15	14	7	3	3	12	74	159	392	485	<b>877</b>
Doctorate	72	73	3	5	8	1	3	3	1	4	11	48	98	134	<b>232</b>
DVM	39	31	0	0	4	2	1	0	0	0	0	0	44	33	<b>77</b>
Total	1,547	1,576	64	53	138	123	32	31	32	45	158	367	1,971	2,195	<b>4,166</b>
<b>Grand Total</b>	<b>3,123</b>		<b>117</b>		<b>261</b>		<b>63</b>		<b>77</b>		<b>525</b>		<b>4,166</b>		

**DEGREES GRANTED BY COLLEGE, DEPARTMENT, AND LEVEL  
OKLAHOMA STATE UNIVERSITY  
ACADEMIC YEAR 2000-2001**

**COLLEGE OF AGRICULTURAL SCIENCES AND NATURAL RESOURCES**

	Bachelor	Master	Doctorate	Total
Ag. Education, Communication, & 4-H	67	10	3	80
Agricultural Economics	79	8	21	108
Animal Science	153	18	6	177
Biochemistry & Molecular Biology	15	6	5	26
Dean of Agriculture	19	3	0	22
Entomology & Plant Pathology	3	7	4	14
Forestry	13	0	0	13
Horticulture & Landscape Architecture	34	4	0	38
Plant & Soil Sciences	17	15	4	36
<b>Total Ag. Sciences &amp; Natural Resources</b>	<b>400</b>	<b>71</b>	<b>43</b>	<b>514</b>

**COLLEGE OF ARTS AND SCIENCES**

	Bachelor	Master	Doctorate	Total
Art	47	0	0	47
Biochemistry & Molecular Biology	8	0	0	8
Botany	0	2	0	2
Chemistry	4	3	6	13
Communication Sciences and Disorders	25	21	0	46
Computer Science	43	32	1	76
Dean of Arts & Sciences	4	0	0	4
Economic & Legal Studies	8	0	0	8
English	44	11	9	64
Foreign Languages & Literature	20	0	0	20
Geography	16	14	0	30
Geology	11	10	0	21
History	27	3	3	33
Journalism & Broadcasting	121	9	0	130
Mathematics	15	6	1	22
Microbiology & Molecular Genetics	24	5	1	30
Music	19	10	0	29
Philosophy	3	0	0	3
Physics	4	4	2	10
Political Science	30	14	0	44
Psychology	120	17	6	143
Sociology	55	3	3	61
Statistics	3	6	2	11
Theatre	6	6	0	12
Zoology	118	14	4	136
<b>Total Arts &amp; Sciences</b>	<b>775</b>	<b>190</b>	<b>38</b>	<b>1,003</b>

**COLLEGE OF BUSINESS ADMINISTRATION**

	Bachelor	Master	Doctorate	Total
Accounting	95	18	1	114
Dean of Business Administration	28	119	2	149
Economic & Legal Studies	108	4	5	117
Finance	99	0	0	99
Management	233	7	1	241
Marketing	209	0	2	211
<b>Total Business Administration</b>	<b>772</b>	<b>148</b>	<b>11</b>	<b>931</b>

---



---

**COLLEGE OF EDUCATION**

---

	Bachelor	Master	Doctorate	Total
Applied Health & Educational Psychology	83	55	42	180
Curriculum & Educational Leadership	177	83	19	279
Dean of Education	6	0	0	6
Educational Studies	66	10	47	123
<b>Total Education</b>	<b>332</b>	<b>148</b>	<b>108</b>	<b>588</b>

---



---

**COLLEGE OF ENGINEERING, ARCHITECTURE, AND TECHNOLOGY**

---

	Bachelor	Master	Doctorate	Total
Architecture	39	2	0	41
Biosystems & Agricultural Engineering	8	8	2	18
Chemical Engineering	37	7	5	49
Civil & Environmental Engineering	29	39	1	69
Dean of Engineering	3	0	0	3
Electrical & Computer Engineering	76	34	1	111
Engineering Technology	136	0	0	136
Industrial Engineering & Management	35	51	1	87
Mechanical & Aerospace Engineering	84	35	5	124
<b>Total Engineering, Arch &amp; Tech</b>	<b>447</b>	<b>176</b>	<b>15</b>	<b>638</b>

---



---

**GRADUATE COLLEGE**

---

	Bachelor	Master	Doctorate	Total
Special Graduate	0	0	0	0
Biomedical Sciences	0	0	2	2
Environmental Sciences	0	12	4	16
International Studies	0	6	0	6
Natural & Applied Science	0	18	0	18
Photonics	0	0	0	0
Physiological Science	0	0	0	0
Plant Science	0	0	2	2
Telecommunication Management	0	70	0	70
Veterinary Biomedical Sciences	0	3	2	5
<b>Total Graduate College</b>	<b>0</b>	<b>109</b>	<b>10</b>	<b>119</b>

---



---

**COLLEGE OF HUMAN ENVIRONMENTAL SCIENCES**

---

	Bachelor	Master	Doctorate	Total
Dean of Human Environmental Sciences	5	0	7	12
Design, Housing & Merchandising	50	5	0	55
Family Relations & Child Development	122	13	0	135
Hotel & Restaurant Administration	50	1	0	51
Nutritional Sciences	27	16	0	43
<b>Total Human Environmental Sci</b>	<b>254</b>	<b>35</b>	<b>7</b>	<b>296</b>

Note: Interdisciplinary graduate programs that do not have a specific area of specialization are reported in the Graduate College.

This table does not include the 77 professional degrees granted by the College of Veterinary Medicine.



**UNDERGRADUATE DEGREES GRANTED BY COLLEGE AND GENDER  
OKLAHOMA STATE UNIVERSITY  
ACADEMIC YEARS 1991-1992 THROUGH 2000-2001**

College	1991-92	1992-93	1993-94	1994-95	1995-96	1996-97	1997-98	1998-99	1999-00	2000-01
<b>Ag Sci &amp; Nat Res</b>										
Females	60	76	77	84	103	118	118	145	156	175
Males	180	202	211	183	214	227	235	241	228	225
Total	240	278	288	267	317	345	353	386	384	400
<b>Arts &amp; Sciences</b>										
Females	411	402	384	358	397	394	402	372	414	436
Males	301	303	309	316	320	311	314	302	338	339
Total	712	705	693	674	717	705	716	674	752	775
<b>Business Admin</b>										
Females	338	323	337	262	288	303	263	323	317	350
Males	422	398	365	343	321	375	340	414	393	422
Total	760	721	702	605	609	678	603	737	710	772
<b>Education</b>										
Females	321	284	275	250	226	240	179	204	222	197
Males	130	122	151	176	151	135	158	140	116	135
Total	451	406	426	426	377	375	337	344	338	332
<b>Engr, Arch, &amp; Tech</b>										
Females	42	40	42	43	67	63	67	54	56	62
Males	298	351	378	342	401	391	355	381	374	385
Total	340	391	420	385	468	454	422	435	430	447
<b>Human Envir Sci</b>										
Females	194	177	211	186	182	194	181	192	195	217
Males	44	32	27	19	33	35	28	32	25	37
Total	238	209	238	205	215	229	209	224	220	254
<b>Totals</b>										
Females	1,366	1,302	1,326	1,183	1,263	1,312	1,210	1,290	1,360	1,437
Males	1,375	1,408	1,441	1,379	1,440	1,474	1,430	1,510	1,474	1,543
Total	2,741	2,710	2,767	2,562	2,703	2,786	2,640	2,800	2,834	2,980

Note: Degrees are reported in the college that grants the degree.



**MASTERS DEGREES GRANTED BY COLLEGE AND GENDER**  
**OKLAHOMA STATE UNIVERSITY**  
**ACADEMIC YEARS 1991-1992 THROUGH 2000-2001**

College	1991-92	1992-93	1993-94	1994-95	1995-96	1996-97	1997-98	1998-99	1999-00	2000-01
<b>Ag Sci &amp; Nat Res</b>										
Females	11	17	18	24	19	26	25	34	23	26
Males	54	47	54	41	41	42	62	39	35	45
Total	65	64	72	65	60	68	87	73	58	71
<b>Arts &amp; Sciences</b>										
Females	57	83	82	75	71	66	98	74	90	101
Males	84	68	82	77	88	100	88	78	81	89
Total	141	151	164	152	159	166	186	152	171	190
<b>Business Admin</b>										
Females	28	25	41	55	24	52	64	47	44	59
Males	58	62	55	65	55	99	98	93	112	89
Total	86	87	96	120	79	151	162	140	156	148
<b>Education</b>										
Females	99	104	112	82	112	109	84	123	117	92
Males	49	43	38	46	32	35	37	47	51	56
Total	148	147	150	128	144	144	121	170	168	148
<b>Engr, Arch, &amp; Tech</b>										
Females	10	19	18	23	19	15	16	15	19	43
Males	162	182	198	216	187	145	139	120	144	133
Total	172	201	216	239	206	160	155	135	163	176
<b>Human Envir Sci</b>										
Females	22	26	19	21	21	26	31	31	31	31
Males	3	3	4	4	3	4	5	7	7	4
Total	25	29	23	25	24	30	36	38	38	35
<b>Graduate College*</b>										
Females	7	12	14	9	23	13	25	26	49	40
Males	18	26	31	14	28	22	33	48	106	69
Total	25	38	45	23	51	35	58	74	155	109
<b>Totals</b>										
Females	234	286	304	289	289	307	343	350	373	392
Males	428	431	462	463	434	447	462	432	536	485
Total	662	717	766	752	723	754	805	782	909	877

\*Interdisciplinary graduate programs that do not have a specific area of specialization are reported in the Graduate College.

Data in this table has been changed to reflect the fact that graduate degrees in Veterinary Biomedical Sciences are now reported as interdisciplinary programs.

This data will therefore not agree with previous Student Profiles.

Note: Degrees are reported in the college which grants the degree.

**DOCTORATE & PROFESSIONAL DEGREES GRANTED BY COLLEGE AND GENDER**  
**OKLAHOMA STATE UNIVERSITY**  
**ACADEMIC YEARS 1991-1992 THROUGH 2000-2001**

College	1991-92	1992-93	1993-94	1994-95	1995-96	1996-97	1997-98	1998-99	1999-00	2000-01
<b>Ag Sci &amp; Nat Res</b>										
Females	0	8	6	6	9	7	7	6	5	12
Males	23	24	38	23	35	23	32	23	24	31
Total	23	32	44	29	44	30	39	29	29	43
<b>Arts &amp; Sciences</b>										
Females	10	19	13	12	20	20	18	19	16	15
Males	25	35	38	25	24	41	26	25	25	23
Total	35	54	51	37	44	61	44	44	41	38
<b>Business Admin</b>										
Females	2	3	4	2	8	4	1	4	2	2
Males	8	14	15	6	15	6	6	7	8	9
Total	10	17	19	8	23	10	7	11	10	11
<b>Education</b>										
Females	40	44	38	32	34	45	28	50	47	59
Males	32	34	24	20	34	32	32	26	20	49
Total	72	78	62	52	68	77	60	76	67	108
<b>Engr, Arch, &amp; Tech</b>										
Females	1	3	1	2	1	1	4	3	1	0
Males	24	24	19	16	12	13	13	15	13	15
Total	25	27	20	18	13	14	17	18	14	15
<b>Human Envir Sci</b>										
Females	10	13	1	5	8	6	4	2	11	6
Males	1	2	1	0	1	1	3	1	1	1
Total	11	15	2	5	9	7	7	3	12	7
<b>Graduate College*</b>										
Females	1	1	2	4	2	0	1	3	6	4
Males	6	4	6	3	5	5	5	4	8	6
Total	7	5	8	7	7	5	6	7	14	10
<b>Veterinary Medicine**</b>										
Females	19	36	47	37	34	27	39	43	39	44
Males	32	28	22	27	30	40	26	30	33	33
Total	51	64	69	64	64	67	65	73	72	77
<b>Totals</b>										
Females	83	127	112	100	116	110	102	130	127	142
Males	151	165	163	120	156	161	143	131	132	167
Total	234	292	275	220	272	271	245	261	259	309

\*Interdisciplinary graduate programs that do not have a specific area of specialization are reported in the Graduate College.

Data in this table has been changed to reflect the fact that graduate degrees in Veterinary Biomedical Sciences are now reported as interdisciplinary programs.

This data will therefore not agree with previous Student Profiles.

\*\*Includes only professional degrees granted in the College of Veterinary Medicine.

Note: Degrees are reported in the college which grants the degree.



**RETENTION AND GRADUATION RATES OF NEW FRESHMEN  
OKLAHOMA STATE UNIVERSITY  
FALL SEMESTERS 1991 THROUGH 2000  
FULL-TIME STUDENTS**

**RETENTION**

Fall Semester	Percent Who Returned	Percent Who Dropped
1991	73.9	26.1
1992	76.0	24.0
1993	75.7	24.3
1994	75.0	25.0
1995	76.6	23.4
1996	79.1	20.9
1997	82.0	17.6
1998	83.1	16.9
1999	84.6	15.4
2000	81.7	18.3

*Note:* Retention is defined as the percent of enrolled students of a Fall semester who return for the following Fall semester.

**GRADUATION**

Beginning Freshmen Class of:	Percent Who Graduated
1991	49.2
1992	51.1
1993	51.8
1994	50.0
1995	53.7

*Note:* Percentages reported in this table are based on 6-year graduation rates.

**RETENTION OF BEGINNING FRESHMAN CLASS  
OKLAHOMA STATE UNIVERSITY  
FALL SEMESTERS 1991 THROUGH 2000  
FULL-TIME STUDENTS**

Beginning Freshmen Class of:	After 1 Year			After 2 Years			After 3 Years			After 4 Years			After 5 Years			After 6 Years		
	Drop.	Cont.	Grad.	Drop.	Cont.	Grad.	Drop.	Cont.	Grad.	Drop.	Cont.	Grad.	Drop.	Cont.	Grad.	Drop.	Cont.	Grad.
1991	26.1	73.9	0.0	36.0	63.8	0.2	41.3	57.2	1.5	45.2	35.2	19.6	47.9	10.2	41.9	47.1	3.7	49.2
1992	24.0	76.0	0.0	35.8	63.8	0.3	40.1	58.4	1.5	43.2	36.8	20.0	46.2	10.3	43.5	45.0	3.9	51.1
1993	24.3	75.7	0.0	34.5	65.4	0.1	38.8	59.2	1.9	42.3	36.5	21.1	43.8	12.3	43.9	44.0	4.2	51.8
1994	25.0	75.0	0.0	34.8	65.2	0.1	39.3	59.4	1.3	43.5	36.5	20.0	45.0	11.4	43.6	45.4	4.6	50.0
1995	23.4	76.6	0.0	33.1	66.8	0.1	36.3	62.0	1.7	39.3	38.3	22.4	40.5	12.2	47.3	42.2	4.1	53.7
1996	20.9	79.1	0.0	29.4	70.6	0.0	34.7	64.2	1.1	37.5	40.8	21.7	39.7	10.0	50.3			
1997	18.0	82.0	0.0	29.8	70.2	0.0	32.2	66.7	1.1	36.0	38.2	25.8						
1998	17.2	82.8	0.0	26.7	73.3	0.0	31.9	66.4	1.6									
1999	15.4	84.6	0.0	26.5	73.3	0.2												
2000	18.3	81.7	0.0															
Average	21.6	78.4	0.0	32.8	67.1	0.1	37.9	60.6	1.5	42.4	37.0	20.6	45.1	11.5	43.4	45.7	4.2	50.1

*Note:* Retention is defined as the percent of enrolled students of a Fall semester who return for the following Fall semester. Example: A student who is enrolled as a new freshman in the Fall Semester 1991 and who was also enrolled as an undergraduate in the Fall Semester 1992 is reflected in the 73.9 continued enrollment figure above. Students admitted to the Graduate College at OSU are counted as graduated. Students admitted to the College of Veterinary Medicine after their third year are also counted as graduated. This table includes Summer 2001 graduates.



**RETENTION OF UNDERGRADUATE STUDENTS BY CLASSIFICATION AND ETHNICITY  
OKLAHOMA STATE UNIVERSITY  
FALL SEMESTER 2000 STUDENTS/FALL 2001 STATUS**

Classification	White			African American			Native American			Hispanic			Asian			International		
	Drop	Cont	Grad	Drop	Cont	Grad	Drop	Cont	Grad	Drop	Cont	Grad	Drop	Cont	Grad	Drop	Cont	Grad
<b>Freshmen</b>																		
Number	812	2,565	2	50	113	0	102	250	0	18	43	0	11	57	0	50	86	5
Percent	24.0%	75.9%	0.1%	30.7%	69.3%	0.0%	29.0%	71.0%	0.0%	29.5%	70.5%	0.0%	16.2%	83.8%	0.0%	35.5%	61.0%	3.5%
<b>Sophomore</b>																		
Number	511	2,633	3	28	91	0	57	261	1	12	49	0	10	44	0	22	88	0
Percent	16.2%	83.7%	0.1%	23.5%	76.5%	0.0%	17.9%	81.8%	0.3%	19.7%	80.3%	0.0%	18.5%	81.5%	0.0%	20.0%	80.0%	0.0%
<b>Junior</b>																		
Number	412	2,669	166	27	87	4	52	264	20	13	50	2	7	49	3	17	155	15
Percent	12.7%	82.2%	5.1%	22.9%	73.7%	3.4%	15.5%	78.6%	6.0%	20.0%	76.9%	3.1%	11.9%	83.1%	5.1%	9.1%	82.9%	8.0%
<b>Senior</b>																		
Number	443	1,131	1,989	19	41	65	48	115	188	13	32	42	9	27	49	23	104	205
Percent	12.4%	31.7%	55.8%	15.2%	32.8%	52.0%	13.7%	32.8%	53.6%	14.9%	36.8%	48.3%	10.6%	31.8%	57.6%	6.9%	31.3%	61.7%
<b>Total</b>																		
Number	2,178	8,998	2,160	124	332	69	259	890	209	56	174	44	37	177	52	112	433	225
Percent	16.3%	67.5%	16.2%	23.6%	63.2%	13.1%	19.1%	65.5%	15.4%	20.4%	63.5%	16.1%	13.9%	66.5%	19.5%	14.5%	56.2%	29.2%

Note: Total number of students = 16,529.

This chart includes Summer 2001 graduates, but does not include students categorized as "Special Undergraduates" for the Fall 2000 Semester. Students are counted as graduated if they have enrolled in a graduate program at OSU.

**RETENTION OF UNDERGRADUATE STUDENTS BY CLASSIFICATION AND COLLEGE  
OKLAHOMA STATE UNIVERSITY  
FALL SEMESTER 2000 STUDENTS/FALL 2001 STATUS**

**FRESHMEN**

College of Enrollment Fall 2000	College of Enrollment - Fall Semester 2001								Dropped	Grad	Total
	ASNR	A&S	CBA	COE	ENGR	TECH	HES	UAS			
Ag. Sci. & Nat. Res.	271 68.4%	16 4.0%	13 3.3%	8 2.0%	2 0.5%	1 0.3%	7 1.8%	5 1.3%	73 18.4%	0 0.0%	396
Arts & Sciences	8 0.6%	795 56.7%	93 6.6%	52 3.7%	21 1.5%	2 0.1%	49 3.5%	4 0.3%	375 26.7%	4 0.3%	1,403
Business Admin.	4 0.6%	33 4.7%	483 69.1%	7 1.0%	3 0.4%	1 0.1%	18 2.6%	3 0.4%	145 20.7%	2 0.3%	699
Education	1 0.4%	8 3.3%	9 3.7%	161 66.3%	1 0.4%	0 0.0%	9 3.7%	1 0.4%	53 21.8%	0 0.0%	243
Engr. & Arch.	8 1.7%	37 7.7%	28 5.8%	9 1.9%	281 58.5%	10 2.1%	7 1.5%	1 0.2%	99 20.6%	0 0.0%	480
Engr. Tech.	0 0.0%	5 5.1%	3 3.1%	1 1.0%	5 5.1%	54 55.1%	1 1.0%	1 1.0%	28 28.6%	0 0.0%	98
Human Envir. Sci.	1 0.4%	15 6.0%	9 3.6%	11 4.4%	1 0.4%	0 0.0%	171 67.9%	1 0.4%	42 16.7%	1 0.4%	252
Univ. Acad. Services	13 2.2%	26 4.4%	31 5.2%	22 3.7%	5 0.8%	4 0.7%	18 3.0%	246 41.5%	228 38.4%	0 0.0%	593
<b>Total</b>	<b>306 7.3%</b>	<b>935 22.5%</b>	<b>669 16.1%</b>	<b>271 6.5%</b>	<b>319 7.7%</b>	<b>72 1.7%</b>	<b>280 6.7%</b>	<b>262 6.3%</b>	<b>1,043 25.0%</b>	<b>7 0.2%</b>	<b>4,164</b>

Note: The above table may be interpreted in this way: Of the 1,403 freshmen enrolled in the College of Arts & Sciences in the Fall Semester 2000, 795 (56.7%) were enrolled in the same college in the Fall Semester 2001, 375 students (26.7%) were not enrolled at Oklahoma State University, 4 (0.3%) had graduated, and the remainder transferred to other colleges within OSU.

This chart excludes special undergraduate students. Students are counted as graduated if they have enrolled in a graduate program at OSU.

**RETENTION OF UNDERGRADUATE STUDENTS BY CLASSIFICATION AND COLLEGE  
OKLAHOMA STATE UNIVERSITY  
FALL SEMESTER 2000 STUDENTS/FALL 2001 STATUS**

**SOPHOMORE**

College of Enrollment Fall 2000	College of Enrollment - Fall Semester 2001								Dropped	Grad	Total
	ASNR	A&S	CBA	COE	ENGR	TECH	HES	UAS			
Ag. Sci. & Nat. Res.	318 78.3%	21 5.2%	6 1.5%	5 1.2%	0 0.0%	1 0.2%	2 0.5%	3 0.7%	48 11.8%	2 0.5%	<b>406</b>
Arts & Sciences	5 0.4%	751 66.5%	76 6.7%	28 2.5%	8 0.7%	4 0.4%	41 3.6%	3 0.3%	213 18.9%	0 0.0%	<b>1,129</b>
Business Admin.	6 0.7%	39 4.4%	660 74.5%	14 1.6%	3 0.3%	2 0.2%	20 2.3%	5 0.6%	135 15.2%	2 0.2%	<b>886</b>
Education	2 0.6%	14 4.2%	10 3.0%	245 73.8%	0 0.0%	1 0.3%	7 2.1%	2 0.6%	51 15.4%	0 0.0%	<b>332</b>
Engr. & Arch.	2 0.5%	12 2.9%	24 5.7%	3 0.7%	306 73.0%	13 3.1%	5 1.2%	0 0.0%	54 12.9%	0 0.0%	<b>419</b>
Engr. Tech.	1 0.9%	2 1.8%	3 2.7%	0 0.0%	1 0.9%	82 72.6%	0 0.0%	0 0.0%	24 21.2%	0 0.0%	<b>113</b>
Human Envir. Sci.	0 0.0%	21 6.5%	8 2.5%	18 5.6%	0 0.0%	0 0.0%	209 65.1%	1 0.3%	64 19.9%	0 0.0%	<b>321</b>
Univ. Acad. Services	10 4.9%	21 10.3%	34 16.7%	13 6.4%	2 1.0%	2 1.0%	15 7.4%	56 27.5%	51 25.0%	0 0.0%	<b>204</b>
<b>Total</b>	<b>344 9.0%</b>	<b>881 23.1%</b>	<b>821 21.5%</b>	<b>326 8.6%</b>	<b>320 8.4%</b>	<b>105 2.8%</b>	<b>299 7.8%</b>	<b>70 1.8%</b>	<b>640 16.8%</b>	<b>4 0.1%</b>	<b>3,810</b>

*Note:* The above table may be interpreted in this way: Of the 886 sophomores enrolled in the College of Business Administration in the Fall Semester 2000, 660 (74.5%) were enrolled in the same college in the Fall Semester 2001, 135 students (15.2%) were not enrolled at Oklahoma State University, 2 (0.2%) students had graduated, and the remainder transferred to other colleges within OSU.

This chart excludes special undergraduate students. Students are counted as graduated if they have enrolled in a graduate program at OSU.



**RETENTION OF UNDERGRADUATE STUDENTS BY CLASSIFICATION AND COLLEGE**  
**OKLAHOMA STATE UNIVERSITY**  
**FALL SEMESTER 2000 STUDENTS/FALL 2001 STATUS**

**JUNIOR**

College of Enrollment Fall 2000	College of Enrollment - Fall Semester 2001								Dropped	Grad	Total
	ASNR	A&S	CBA	COE	ENGR	TECH	HES	UAS			
Ag. Sci. & Nat. Res.	402 81.4%	11 2.2%	7 1.4%	1 0.2%	1 0.2%	0 0.0%	2 0.4%	0 0.0%	48 9.7%	22 4.5%	494
Arts & Sciences	2 0.2%	842 75.0%	27 2.4%	13 1.2%	6 0.5%	0 0.0%	5 0.4%	4 0.4%	181 16.1%	42 3.7%	1,122
Business Admin.	3 0.3%	14 1.3%	799 74.9%	1 0.1%	2 0.2%	1 0.1%	4 0.4%	1 0.1%	133 12.5%	109 10.2%	1,067
Education	1 0.3%	11 3.3%	4 1.2%	259 76.9%	1 0.3%	0 0.0%	2 0.6%	1 0.3%	48 14.2%	10 3.0%	337
Engr. & Arch.	4 1.0%	10 2.5%	6 1.5%	4 1.0%	339 83.7%	7 1.7%	1 0.2%	1 0.2%	33 8.1%	0 0.0%	405
Engr. Tech.	2 1.4%	0 0.0%	2 1.4%	1 0.7%	0 0.0%	119 82.1%	0 0.0%	0 0.0%	20 13.8%	1 0.7%	145
Human Envir. Sci.	0 0.0%	6 1.7%	6 1.7%	5 1.4%	0 0.0%	0 0.0%	267 75.2%	2 0.6%	43 12.1%	26 7.3%	355
Univ. Acad. Services	5 5.7%	16 18.4%	9 10.3%	8 9.2%	0 0.0%	0 0.0%	5 5.7%	22 25.3%	22 25.3%	0 0.0%	87
<b>Total</b>	<b>419 10.4%</b>	<b>910 22.7%</b>	<b>860 21.4%</b>	<b>292 7.3%</b>	<b>349 8.7%</b>	<b>127 3.2%</b>	<b>286 7.1%</b>	<b>31 0.8%</b>	<b>528 13.2%</b>	<b>210 5.2%</b>	<b>4,012</b>

Note: The above table may be interpreted in this way: Of the 355 juniors enrolled in the College of Human Environmental Sciences in the Fall Semester 2000, 267 (75.2%) were enrolled in the same college in the Fall Semester 2001, 43 students (12.1%) were not enrolled at Oklahoma State University, 26 (7.3%) had graduated, and the remainder transferred to other colleges within OSU.

This chart excludes special undergraduate students. Students are counted as graduated if they have enrolled in a graduate program at OSU.

**RETENTION OF UNDERGRADUATE STUDENTS BY CLASSIFICATION AND COLLEGE  
OKLAHOMA STATE UNIVERSITY  
FALL SEMESTER 2000 STUDENTS/FALL 2001 STATUS**

**SENIOR**

College of Enrollment Fall 2000	College of Enrollment - Fall Semester 2001								Dropped	Grad	Total
	ASNR	A&S	CBA	COE	ENGR	TECH	HES	UAS			
Ag. Sci. & Nat. Res.	164 29.2%	3 0.5%	2 0.4%	0 0.0%	1 0.2%	0 0.0%	0 0.0%	0 0.0%	50 8.9%	341 60.8%	561
Arts & Sciences	1 0.1%	335 27.9%	7 0.6%	2 0.2%	1 0.1%	0 0.0%	2 0.2%	0 0.0%	187 15.6%	665 55.4%	1,200
Business Admin.	2 0.2%	2 0.2%	204 21.0%	1 0.1%	0 0.0%	0 0.0%	0 0.0%	0 0.0%	125 12.8%	639 65.7%	973
Education	0 0.0%	4 0.9%	0 0.0%	119 27.6%	0 0.0%	0 0.0%	0 0.0%	0 0.0%	65 15.1%	243 56.4%	431
Engr. & Arch.	1 0.1%	3 0.4%	1 0.1%	1 0.1%	359 50.8%	5 0.7%	1 0.1%	1 0.1%	43 6.1%	292 41.3%	707
Engr. Tech.	1 0.4%	0 0.0%	0 0.0%	0 0.0%	4 1.5%	110 42.0%	0 0.0%	0 0.0%	22 8.4%	125 47.7%	262
Human Envir. Sci.	0 0.0%	2 0.5%	0 0.0%	0 0.0%	0 0.0%	0 0.0%	98 25.9%	0 0.0%	47 12.4%	231 61.1%	378
Univ. Acad. Services	1 3.2%	1 3.2%	0 0.0%	7 22.6%	0 0.0%	0 0.0%	0 0.0%	4 12.9%	16 51.6%	2 6.5%	31
<b>Total</b>	<b>170 3.7%</b>	<b>350 7.7%</b>	<b>214 4.7%</b>	<b>130 2.9%</b>	<b>365 8.0%</b>	<b>115 2.5%</b>	<b>101 2.2%</b>	<b>5 0.1%</b>	<b>555 12.2%</b>	<b>2,538 55.9%</b>	<b>4,543</b>

*Note:* The above table may be interpreted in this way: Of the 707 seniors enrolled in the College of Engineering & Architecture in the Fall Semester 2000, 359 (50.8%) were enrolled in the same college in the Fall Semester 2001, 43 students (6.1%) were not enrolled at Oklahoma State University, 292 (41.3%) had graduated, and the remainder transferred to other colleges within OSU.

This chart excludes special undergraduate students. Students are counted as graduated if they have enrolled in a graduate program at OSU.



**RETENTION OF ALL UNDERGRADUATE STUDENTS BY CLASSIFICATION AND COLLEGE  
OKLAHOMA STATE UNIVERSITY  
FALL SEMESTER 2000 STUDENTS/FALL 2001 STATUS**

College of Enrollment Fall 2000	College of Enrollment - Fall Semester 2001								Dropped	Grad	Total
	ASNR	A&S	CBA	COE	ENGR	TECH	HES	UAS			
Ag. Sci. & Nat. Res.	1,155 62.2%	51 2.7%	28 1.5%	14 0.8%	4 0.2%	2 0.1%	11 0.6%	8 0.4%	219 11.8%	365 19.7%	<b>1,857</b>
Arts & Sciences	16 0.3%	2,723 56.1%	203 4.2%	95 2.0%	36 0.7%	6 0.1%	97 2.0%	11 0.2%	956 19.7%	711 14.6%	<b>4,854</b>
Business Admin.	15 0.4%	88 2.4%	2,146 59.2%	23 0.6%	8 0.2%	4 0.1%	42 1.2%	9 0.2%	538 14.8%	752 20.7%	<b>3,625</b>
Education	4 0.3%	37 2.8%	23 1.7%	784 58.4%	2 0.1%	1 0.1%	18 1.3%	4 0.3%	217 16.2%	253 18.8%	<b>1,343</b>
Engr. & Arch.	15 0.7%	62 3.1%	59 2.9%	17 0.8%	1,285 63.9%	35 1.7%	14 0.7%	3 0.1%	229 11.4%	292 14.5%	<b>2,011</b>
Engr. Tech.	4 0.6%	7 1.1%	8 1.3%	2 0.3%	10 1.6%	365 59.1%	1 0.2%	1 0.2%	94 15.2%	126 20.4%	<b>618</b>
Human Envir. Sci.	1 0.1%	44 3.4%	23 1.8%	34 2.6%	1 0.1%	0 0.0%	745 57.0%	4 0.3%	196 15.0%	258 19.8%	<b>1,306</b>
Univ. Acad. Services	29 3.2%	64 7.0%	74 8.1%	50 5.5%	7 0.8%	6 0.7%	38 4.2%	328 35.8%	317 34.6%	2 0.2%	<b>915</b>
<b>Total</b>	<b>1,239</b> <b>7.5%</b>	<b>3,076</b> <b>18.6%</b>	<b>2,564</b> <b>15.5%</b>	<b>1,019</b> <b>6.2%</b>	<b>1,353</b> <b>8.2%</b>	<b>419</b> <b>2.5%</b>	<b>966</b> <b>5.8%</b>	<b>368</b> <b>2.2%</b>	<b>2,766</b> <b>16.7%</b>	<b>2,759</b> <b>16.7%</b>	<b>16,529</b>

*Note:* The above table may be interpreted in this way: Of the 1,857 students enrolled in the College of Agricultural Sciences and Natural Resources in the Fall Semester 2000, 1,155 (62.2%) were enrolled in the same college in the Fall Semester 2001, 219 students (11.8%) were not enrolled at Oklahoma State University, 365 (19.7%) had graduated, and the remainder transferred to other colleges within OSU.

This chart excludes special undergraduate students. Students are counted as graduated if they are enrolled in a graduate program at OSU.

**RETENTION OF UNDERGRADUATE TRANSFER STUDENTS  
OKLAHOMA STATE UNIVERSITY  
FALL SEMESTERS 1991 THROUGH 2000**

New Transfer Class of:	After 1 Year			After 2 Years			After 3 Years			After 4 Years			After 5 Years			After 6 Years		
	Drop.	Cont.	Grad.	Drop.	Cont.	Grad.	Drop.	Cont.	Grad.	Drop.	Cont.	Grad.	Drop.	Cont.	Grad.	Drop.	Cont.	Grad.
1991	31.8	66.9	1.3	42.3	49.3	8.3	48.0	23.9	28.1	50.4	8.7	40.9	50.2	4.3	45.5	50.3	2.0	47.7
1992	29.3	70.2	0.5	38.2	52.9	8.9	43.9	26.2	30.0	45.4	9.5	45.1	44.6	3.8	51.6	44.5	1.8	53.8
1993	27.5	71.3	1.2	37.3	53.4	9.3	42.8	25.2	32.0	43.7	10.0	46.3	44.0	4.6	51.4	43.3	2.5	54.1
1994	30.2	68.4	1.4	39.5	49.5	11.0	45.4	22.8	31.8	44.9	8.3	46.8	45.2	3.2	51.6	44.7	1.8	53.5
1995	28.4	70.7	0.9	38.9	49.7	11.4	42.5	22.4	35.2	43.4	8.6	48.1	41.8	4.2	54.0	37.2	1.7	61.0
1996	26.4	72.8	0.8	35.1	53.9	11.0	38.7	25.8	35.5	40.3	10.9	48.8	37.1	3.8	59.2			
1997	25.6	73.0	1.4	35.7	50.7	13.7	38.7	26.0	35.3	39.7	9.2	51.2						
1998	26.5	72.2	1.3	34.6	55.6	9.8	32.7	27.2	40.1									
1999	21.5	78.0	0.5	25.2	60.9	13.9												
2000	20.1	79.4	0.5															
<b>Average</b>	<b>27.7</b>	<b>71.3</b>	<b>1.1</b>	<b>37.7</b>	<b>51.9</b>	<b>10.4</b>	<b>42.9</b>	<b>24.8</b>	<b>32.3</b>	<b>44.9</b>	<b>9.6</b>	<b>45.5</b>	<b>45.3</b>	<b>4.1</b>	<b>50.5</b>	<b>45.7</b>	<b>2.1</b>	<b>52.2</b>

*Note:* Retention is defined as the percent of enrolled students of a Fall semester who return for the following Fall semester. Example: A student who is enrolled as a new transfer in the Fall Semester 1991 and who was also enrolled as an undergraduate in the Fall Semester 1992 is reflected in the 66.9 continued enrollment figure above. Students admitted to the Graduate College at OSU are counted as graduated. Students admitted to the College of Veterinary Medicine after their third year are also counted as graduated. This table includes Summer 2001 graduates.

**RETENTION AND GRADUATION RATES OF NEW FRESHMEN AND TRANSFERS  
BY COLLEGE  
OKLAHOMA STATE UNIVERSITY  
(EXPRESSED AS PERCENTS)**

College	1st Year Retention Rates			6-Year Graduation Rates		
	Year	New Freshmen	Transfers	Year	Freshmen	Transfers
Ag Sci & Nat Res	1998	84.1	83.4	1993	64.5	61.4
	1999	85.1	83.4	1994	55.6	64.5
	2000	84.6	90.7	1995	60.8	68.9
Arts & Sciences	1998	82.6	66.3	1993	47.9	47.3
	1999	81.4	71.7	1994	48.8	45.1
	2000	80.8	71.7	1995	51.6	53.8
Business Admin	1998	87.9	76.5	1993	61.7	59.2
	1999	86.8	81.4	1994	58.1	57.1
	2000	84.5	78.6	1995	60.5	70.0
Education	1998	84.3	70.3	1993	56.0	59.6
	1999	79.7	78.7	1994	58.4	58.4
	2000	84.9	78.4	1995	55.2	55.0
Engineering, Arch & Tech	1998	79.5	75.0	1993	54.9	57.1
	1999	86.5	80.3	1994	52.4	56.1
	2000	85.5	82.0	1995	57.6	64.0
Human Envir Sci	1998	83.6	67.0	1993	57.7	46.0
	1999	91.1	76.1	1994	65.2	64.6
	2000	84.6	79.3	1995	57.4	61.8
UAS - Alternative Admission	1998	77.0	-	1993	32.8	-
	1999	72.5	-	1994	34.2	-
	2000	63.7	-	1995	39.4	-
UAS - Alternative Adult Admission	1998	39.4	-	1993	11.7	-
	1999	50.0	-	1994	17.1	-
	2000	53.6	-	1995	23.6	-
UAS - Transfer Probation	1998	-	77.1	1993	-	19.5
	1999	-	77.1	1994	-	32.9
	2000	-	85.0	1995	-	34.3

**OKLAHOMA STATE UNIVERSITY  
FALL SEMESTER HEADCOUNT ENROLLMENT AND PROJECTIONS**

Enrollment at Oklahoma State University increased in Fall 2001 over the previous year by 620 students. Undergraduate retention rates have improved significantly in the 1990's and will continue to have a large impact on enrollment numbers. The addition of OSU-Tulsa and new programs offered in Tulsa will also have a positive impact on overall enrollment in the coming years. The projections in this section are mathematical models based on past enrollments, retention rates and forecasts of high school graduates.

Forecasts for Oklahoma high school graduates show numbers increasing through the year 2001, then an overall decrease throughout the next 5 years. Since the OSU freshman class averages about 80% Oklahoma residents, these forecasts are the primary source of projection numbers for freshman enrollment. The forecasts of Oklahoma high school graduates used in this section are based upon information from the Oklahoma State Department of Education and the State Regents for Higher Education. It assumes that demographic trends such as immigration into and emigration out of the state will remain relatively constant.

Graduate enrollment at OSU has increased this year, and is expected to remain stable for the next several years. Nationally, graduate enrollments have begun to increase due to a weak economy.

In summary, several factors affect enrollment projections at OSU. Some of these factors depend on policy decisions originating with the Oklahoma State Regents for Higher Education and some depend on recruitment policies set by OSU administration. The impact of these policies as well as changing admissions, enrollment, retention, scholarship, and recruiting practices all have a role in determining future enrollment at Oklahoma State University. The Office of Planning, Budget & Institutional Research will continue to monitor developments in these areas and assess their impact on enrollment.





**OKLAHOMA HIGH SCHOOL GRADUATES AND ACT TEST-TAKERS  
1991-1992 THROUGH 2000-2001 ACTUAL**

Year	HS Grads	ACT Takers	Percent
1991-92	33,566	21,924	65.3%
1992-93	31,653	20,746	65.5%
1993-94	32,459	21,854	67.3%
1994-95	34,081	23,038	67.6%
1995-96	33,744	22,897	67.9%
1996-97	33,645	24,134	71.7%
1997-98	36,254	25,303	69.8%
1998-99	37,396	26,455	70.7%
1999-2000	38,512	27,850	72.3%
2000-2001	37,687	27,910	74.1%

*Sources:* Student Data Report, Oklahoma State Regents for Higher Education, June 2001.  
ACT High School Profile Report, Graduating Class of 2001, American College Testing, Iowa City, IA

**PROJECTIONS OF OKLAHOMA HIGH SCHOOL GRADUATES  
AND ACT TEST-TAKERS**

2001-2002	37,415	26,939	72.0%
2002-2003	37,981	27,346	72.0%
2003-2004	36,992	26,634	72.0%
2004-2005	36,110	25,999	72.0%
2005-2006	36,289	26,128	72.0%

*Sources:* Student Data Report, Oklahoma State Regents for Higher Education, June 2001.  
Projections of ACT test-takers are based on past patterns of participation.

# **HIGH SCHOOL GRADUATES IN OKLAHOMA** **1991-1992 THROUGH 1999-2000 ACTUAL, WITH PROJECTIONS TO 2005-2006**

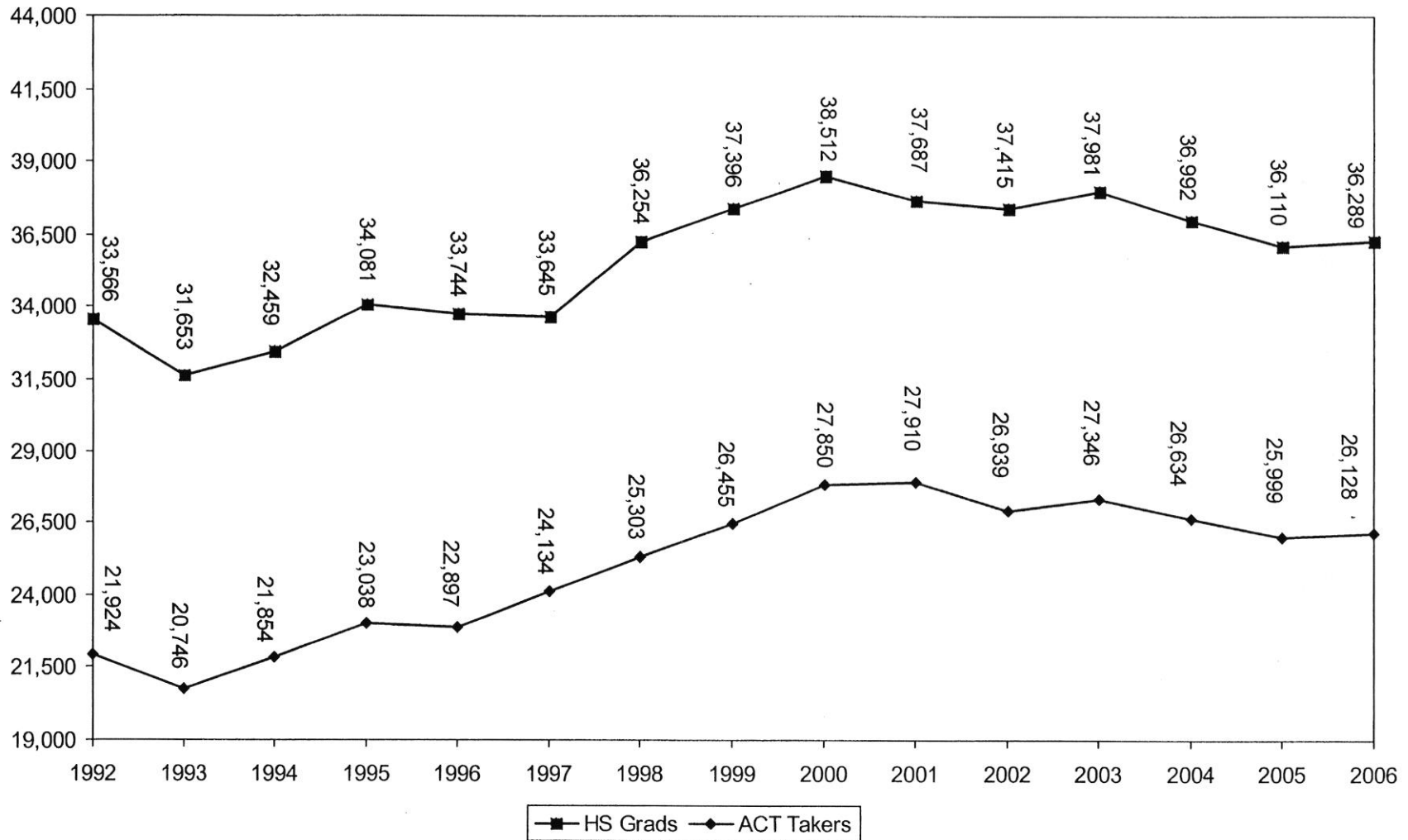

*Note:* Numbers are revised based on OSRHE Student Data Report, June 2001. Projections for 2001 – 2006 are also from the OSRHE Student Data Report, June 2001.

**PROJECTION OF NEW FRESHMEN  
OKLAHOMA STATE UNIVERSITY  
FALL SEMESTERS 1992 THROUGH 2001 (ACTUAL)  
WITH PROJECTIONS THROUGH FALL 2006**

Year	Resident	Nonresident US Citizen	International	Total
<u>Actual</u>				
1992	1,894	280	58	2,232
1993	1,841	267	80	2,188
1994	1,877	236	64	2,177
1995	2,090	315	65	2,470
1996	2,056	326	60	2,442
1997	1,997	328	52	2,377
1998	2,221	398	57	2,676
1999	2,501	383	45	2,929
2000	2,644	379	53	3,076
2001	2,566	507	92	3,165
<u>Projection</u>				
2002	2,539	500	70	3,109
2003	2,578	500	70	3,148
2004	2,511	500	70	3,081
2005	2,451	500	70	3,021
2006	2,463	500	70	3,033

*Notes:* Projections are based on historical patterns of high school graduates and new freshmen enrollees.

Beginning in Fall 2000, students who were categorized as "New Freshmen," but were also "Special Undergraduates" were not included in this count.

Prior to the Fall 2001 semester, out-of-state recruiting efforts were expanded and contributed to the substantial increase in out-of-state new freshmen.

Due to the global circumstances occurring during the Fall 2001 Semester, projecting International enrollment for future years is problematic.

**HEADCOUNT ENROLLMENT PROJECTIONS  
OKLAHOMA STATE UNIVERSITY  
FALL SEMESTERS 1992 THROUGH 2001 ACTUAL, WITH PROJECTIONS THROUGH FALL 2006**

Year	Freshman		Sophomore	Junior	Senior	Special Undergrad	Total Undergrad	Master	Doctorate	Special Graduate	Total Graduate	Vet Med	OSU-T Undergrad	OSU-T Grad	Other Off-Campus	Grand Total
	New	Other														
<b>Actual</b>																
1992	2,232	1,013	3,291	3,675	4,282	14	14,507	1,867	1,230	623	3,720	269	176	650	155	19,477
1993	2,188	976	3,197	3,723	4,194	11	14,289	1,837	1,200	581	3,618	272	121	605	96	19,001
1994	2,177	1,027	3,034	3,609	4,211	18	14,076	1,760	1,150	498	3,408	271	144	585	77	18,561
1995	2,470	990	3,040	3,644	4,272	11	14,427	1,944	1,206	503	3,653	275	125	622	23	19,125
1996	2,442	1,015	3,226	3,508	4,311	17	14,519	1,964	1,181	513	3,658	284	121	619	0	19,201
1997	2,377	1,047	3,308	3,683	4,168	22	14,605	1,955	1,196	474	3,625	289	109	680	42	19,350
1998	2,645	935	3,464	3,874	4,379	25	15,322	2,090	1,224	588	3,902	297	140	717	88	20,466
1999	2,904	1,173	3,543	3,923	4,235	36	15,814	1,987	1,137	492	3,616	294	552	716	95	21,087
2000	3,072	1,076	3,765	3,834	4,339	46	16,132	1,983	1,133	320	3,436	292	527	865	0	21,252
2001	3,165	1,196	3,886	3,925	4,234	51	16,457	2,122	1,102	302	3,526	289	747	846	0	21,872
<b>Projection</b>																
2002	3,109	1,234	4,143	4,197	4,318	45	17,046	2,000	1,100	300	3,400	293	788	850	0	22,377
2003	3,148	1,213	4,126	4,474	4,617	45	17,623	2,000	1,100	300	3,400	293	827	850	0	22,993
2004	3,081	1,228	4,142	4,456	4,922	45	17,874	2,000	1,100	300	3,400	293	868	850	0	23,285
2005	3,021	1,202	4,093	4,474	4,902	45	17,737	2,000	1,100	300	3,400	293	912	850	0	23,192
2006	3,033	1,178	4,011	4,421	4,921	45	17,610	2,000	1,100	300	3,400	293	957	850	0	23,110

*Note:* New freshmen projections are based on an expected market share of projected Oklahoma ACT test takers. On-campus sophomore, junior and senior projections are based on cohort survival rates using an average of the previous three years. OSU-Tulsa undergraduates are projected to increase approximately 5% per year.

## GLOSSARY

### Age

A student's age is computed by subtracting year of birth from 2001. Therefore, students born in January 1977 and December 1977 will both be reported as age 24 (2001-1977).

### Classification

Classification describes the student level and/or type and includes freshman, sophomore, junior, senior, special undergraduate, special graduate, master, and doctorate.

### College

The University is divided into seven colleges: Agricultural Sciences & Natural Resources (ASNR); Arts and Sciences (A&S); Business Administration (CBA); Education (COE); Engineering, Architecture, and Technology (CEAT); Human Environmental Sciences (HES), and Veterinary Medicine. Data for CEAT are sometimes divided into two data sets-one for Engineering & Architecture (ENGR) and the second for the Division of Technology (TECH).

In addition to these seven colleges, students may enroll in University Academic Services or the Graduate College. In this report, students enrolled in the Graduate College are usually distributed for reporting purposes to the respective college that administers their major coursework.

### Ethnicity Codes and Definitions

For purposes of reporting OSU enrollment by ethnicity, the total enrollment at OSU excluding internationals (non-U.S. citizens) is divided into the following categories:

- |                   |   |
|-------------------|---|
| White:            | All persons having <u>origins</u> in any of the <u>original</u> peoples of Europe (except Spain and Portugal), North Africa (above the Sahara), or the Middle East. This category would include, for instance: Italy, France, the British Isles, Scandinavia, Germany, Russia, Romania, Greece, Turkey, Morocco, Algeria, Libya, Egypt, Iraq, Israel, Saudi Arabia, and Iran. Any person not claiming an ethnicity is categorized as white. |
| African American: | All persons having <u>origins</u> in any of the <u>original</u> peoples of Africa south of the Sahara.  |
| Native American:  | All persons having <u>origins</u> in any of the <u>original</u> peoples of North or South America.  |



Hispanic: All persons having origins in any of the original peoples of Spain or Portugal. This category would generally include, for instance: Chicanos, Mexican-Americans, Mexicans, Central and South Americans, Cubans, Puerto Ricans, Spaniards, and Portuguese.

Asian: All persons having origins in any of the original peoples of the Far East, Southeast Asia, or the Pacific Islands. This category would include, for instance: China, Japan, Korea, Thailand, Vietnam, the Philippines, Samoa, Indonesia, New Zealand, Australia, and the Indian subcontinent which includes all persons from Afghanistan, Nepal, Burma, India, and Pakistan.

In order to present a set of data regarding OSU enrollment which sums to OSU's total enrollment (including international students), some tables and figures which present data by ethnicity in this report include an additional column or row of data pertaining to the balance of the student body--the international student population.

#### **FTE (Full-Time Equivalency)**

Full-time equivalent for undergraduate students is .15 hours. For graduate students a full-time equivalent is 12 hours. All Veterinary Medicine students are one FTE.

#### **Resident Status**

A student is categorized as a resident if he or she was a legal resident of the State of Oklahoma at the time of original admission to OSU. If not a legal resident of Oklahoma at the time of admission, the student is a nonresident. If the student was a legal resident of a country other than the United States at the time of admission, the student is categorized as an international.

#### **Retention**

Student retention is usually expressed as a percentage figure which is derived by comparing the size of a specific group of students who were enrolled at OSU for a given semester to the size of the same group when they are enrolled for a successive given semester.

A non-returning student is defined as a student who was enrolled at OSU for a given semester and who did not graduate and who did not return to OSU for a successive given semester.

### **Special Undergraduate/Graduate Student**

A special undergraduate student is a non-degree-seeking student who has not earned a bachelor's degree from an accredited college or university. A special graduate student is a non-degree-seeking student admitted to the Graduate College.

### **Type of Admission**

A new student admitted to OSU is classified as a new freshman, a transfer student, or a readmission. All other students are classified as returning students. A transfer student is classified as such only for the first semester that he attends OSU; after one semester a transfer student is reclassified as a returning student. Similarly, new freshmen are reclassified as returning students after their first semester at OSU (and are sometimes shown as "other freshmen" when presenting data by classification). A readmission student is a student who has enrolled at OSU in the past but who has not been enrolled at OSU during the previous semester (excluding the summer semester).

